



# Investing in a Healthier Tomorrow

2023 - 2024 Annual Impact Report

# Table of Contents

CHI Memorial Mission	3
Message from Leadership	4
How Funds are Raised	6
Your Support at Work	7
Giving Societies	13
Foundation Events	18
MaryEllen Locher Scholarship Recipients	26
Physician Giving	27
Organizational Giving	29
Friends of CHI Memorial	31
Scholarships	35
Caring Spirit Program	36
MAGIC Employee Giving	37
Memorial Auxiliary and Volunteer Services	42
Foundation Staff	46



CommonSpirit's mission, vision and values inform every aspect of our work each day, and remind us that we serve our patients, their families, our communities – and also each other.

## Our mission

As a part of CommonSpirit Health, we make the healing presence of God known in our world by improving the health of the people we serve, especially those who are vulnerable, while we advance social justice for all.

## Our vision

A healthier future for all, inspired by faith, driven by innovation and powered by our humanity.

## Our values

### Compassion

Care with listening, empathy and love.  
Accompany and comfort those in need of healing.

### Inclusion

Celebrate each person's gifts and voice.  
Respect the dignity of all.

### Integrity

Inspire trust through honesty. Demonstrate courage in the face of inequity.

### Excellence

Serve with fullest passion, creativity and stewardship. Exceed expectations of others and ourselves.

### Collaboration

Commit to the power of working together.  
Build and nurture meaningful relationships.

## Board of Directors

Will Clegg, Chair

Julie Brandao, Past Chair

Patti Dungan, Treasurer

Lacy Burd, Secretary

Roshan Amin, Member at Large

Deanna Brown, M.D., Member at Large

Laura Ketcham, Member at Large

Jonathan Adams

Rob Carden

Jeremy Jenkins

Jim Cardwell

Camille Daniel

Gina Dhanani

Rob Headrick, M.D.

Mark Hite (deceased)

Rich Kramer

Quincy Jenkins, PhD

Pam McKenney

Steve McNally

Rick Partain

Jim Pesnell

Kelly Richardson, M.D.

Chasen Thomas

Betsy Washburn, M.D.

Taylor Whaley, M.D.

### Members Ex-Officio

Jennifer Nicely

Janelle Reilly

# A message from our leadership

Dear Friends,

The annual impact report serves as a chance to pause and reflect. It is our opportunity to express gratitude for your unwavering support, and celebrate the collective achievements we've made over the past year.

At CHI Memorial, our leadership, medical professionals and staff recognize the pivotal role philanthropy plays in upholding our hospital's standards of excellence today and in pioneering innovative approaches to patient care for tomorrow. Your inspiring and generous contributions have propelled groundbreaking programs, facilitated the development of state-of-the-art facilities and equipped our clinicians with the necessary tools and technologies to provide the highest quality care to our community.

**With the support of over 2,400 donors, we've raised \$9,641,431 in total revenue to further our mission and enhance access to quality healthcare for all.** It's your compassion and generosity that enable CHI Memorial to deliver exceptional care. Medicine continues to progress, and our work remains unfinished. Together, we will continue making a meaningful impact and actively transform the lives of every patient we serve. We extend our heartfelt appreciation for your confidence, collaboration and steadfast support. We are profoundly grateful for you.

With gratitude,



Will Clegg  
Chair, CHI Memorial Foundation Board



Jennifer Nicely, CFRE, FAHP  
President, CHI Memorial Foundation



**Will Clegg**  
Chair, CHI Memorial  
Foundation Board



**Jennifer Nicely** President, CHI  
Memorial Foundation

# INVEST *in The* BEST



CHI Memorial  
Foundation

[InvestInChatt.org](http://InvestInChatt.org)



# How funds are raised

At CHI Memorial Foundation a diverse group of donors supports our ministry in a variety of ways—annual donations, grants, planned and estate gifts, and attending events — we, and the patients we serve, are forever grateful.

Donations, both large and small, enable the foundation to provide cutting-edge technology, build and support health education and community outreach programs, and support those who cannot afford the costs of health care.

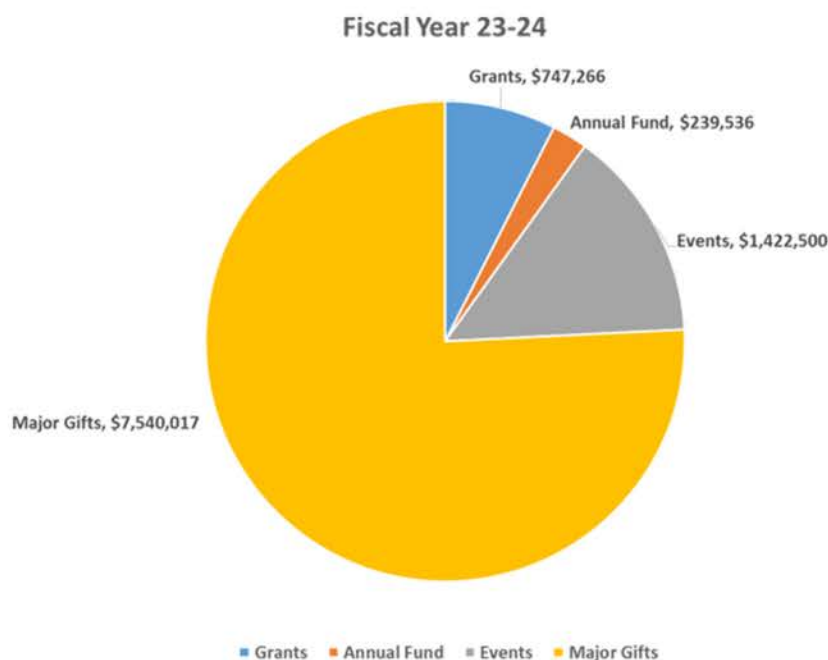

## What does it mean to be a nonprofit?

CHI Memorial Foundation is a mission driven organization that exists to improve the health of everyone in our community. Philanthropy is an important way to connect those with resources to those in need, offering an opportunity to express gratitude for the expertise, care, and kindness experienced throughout our ministry. Together, we continue to advocate for those who are poor and vulnerable, and innovate how and where healing can happen — both inside our hospitals and out in our communities.

## 100% of your donations benefit the cause.

Thanks to an operating grant from CHI Memorial, 100% of your gift to CHI Memorial Foundation is directed to your chosen designation. Your generosity and expressions of gratitude — individually and collectively — enable us to envision and achieve the remarkable. Thank you for working with us, connecting your purpose and passion with our mission to build more resilient communities.

# Your support at work

When we work together, we can accomplish great things beyond ourselves.  
In Fiscal Year 2023-24, your donations made a difference in our community.



**\$9,641,431**  
Dollars Raised



**\$6.08/\$1.00**  
Return on  
Investment



**\$1.2 million**  
Pink! Gala  
Proceeds



**2,460**  
Donors



**7**  
Staff  
Members



**\$1,606,905**  
Raised per FTE



**\$23 million**  
in assets



**100%**  
of funds raised  
stay local



**\$104,000**  
Scholarships  
Awarded



**\$387,500**  
Projects Funded  
by Employees



## Investing in North Georgia

CHI Memorial, local elected officials and business leaders broke ground Friday, March 22 on the long-awaited new hospital.

The new CHI Memorial Hospital Georgia will incorporate smart hospital technology solutions that help the hospital and staff meet the needs of the community, both today and well into the future, and bring a modernized patient experience to the present.

The new hospital in Ringgold will have 64 inpatient beds including an intensive care unit (ICU), as well as a full-service emergency department with 24 beds, five operating rooms, two endoscopy suites, comprehensive imaging services, non-invasive cardiac imaging, and laboratory. The new building will connect to the current CHI Memorial Parkway building creating a single campus geared toward establishing a central location for inpatient and outpatient services.

Community support is a critical factor in building the new hospital, just as it was 70 years ago when the then-Hutcheson Medical Center first opened. CHI Memorial Foundation gratefully receives individual contributions and grants from a variety of sources, including from family foundations, corporate foundations, regional and national funders, as well as governmental grants. Our Foundation was pleased to receive a \$1.5 million federal grant for the new CHI Memorial Georgia hospital, endorsed by Georgia Senators Warnock and Ossoff. The anticipated opening for the new CHI Memorial Hospital Georgia is December 2025.



# Facts About Mobile Lung Screening

Lung cancer screening is a test to look for signs of lung cancer in otherwise healthy people.

The low-dose CT scan shows a 3-D image of your lungs that is clearer and more detailed than regular x-rays, allowing doctors to diagnose lung cancer at its earliest stage, before there are any symptoms. This is when lung cancer is most curable.

The whole process takes less than ten minutes and there is no need to do anything special to prepare for the screening.

The low-dose CT lung cancer scan has been shown to improve survival by 20 percent according to The National Lung Screening Trial (NLST) by the National Cancer Institute (NCI).

Factors that put you at high risk of developing lung cancer include: Age 50 or greater; smoking history; family history of cancer; exposure to cancer causing agents (asbestos, diesel fumes, Radon, coal smoke, soot, etc.)

Grant funds are available for eligible uninsured and under-insured people to have the low-dose lung CT screening.



## Another Breathe Easy Mobile Lung CT Coach is now on the road!

This is the second mobile lung screening coach for CHI Memorial's outreach efforts to take critical lung cancer screening into the community, made possible by donors to the CHI Memorial Foundation.

The first Breathe Easy mobile coach was introduced in 2018. Since then, the coach has completed more than **10,000** scans as it has traveled thousands of miles throughout Middle and Southeast Tennessee and North Georgia.

With the addition of the second mobile coach, the impact will multiply as the program will be able to reach even more underserved communities and provide potentially life-saving screenings to those who need them most.

Funding for the second Breathe Easy Coach was provided by donations from a national and a local foundation. Ongoing support from these and other grantors assures no one is turned away from our mobile lung or mammography cancer screening coaches. CHI Memorial has a fleet of four mobile screening buses - all funded by philanthropy.

# The Martin Cardiac Amyloid Center of Excellence in honor of Dr. Henry Cheng

Cardiac Amyloidosis is a deadly condition in which abnormal protein deposits in cardiac tissue results in congestive heart failure. Even though Cardiac Amyloid is not a newly discovered disease, we are beginning to hear much more about it because treatment is only recently available to stop disease progression. Early diagnosis and treatment is critical.

Data indicates approximately 20-30% of patients over the age of 65 with diastolic heart failure have undiagnosed Amyloidosis with a much higher percentage in African-American patients. In fact, patients often go undiagnosed until they are in end stage heart failure.

Ultimately, we envision a dedicated space where patients and families will have diagnostic testing, clinical evaluation, counseling, and treatment all in one location.

Funds will be used to renovate dedicated program space, and purchase new and update existing Echo machines with Amyloid diagnostic capabilities.

Philanthropic support will also help with program start up to include community education and outreach efforts, and hire necessary program staff including Advanced Nurse Practitioners, a nursing coordinator, on-site social workers, and a geneticist.

In addition to the Amyloid screening and treatment program, this center will also house a cardio-oncology program in partnership with Tennessee Oncology to initiate a cardiotoxicity screening program for patients undergoing targeted chemotherapies.

In just the first year, the Amyloid program has diagnosed 80 patients and identified three families with the genetic mutation carrying the disease across numerous family members.

We anticipate screening at least 1,500 individuals, not including broader community events, over the next five years and more than 300 patients diagnosed with Amyloid.



The Martin Cardiac Amyloid Center of Excellence led by Dr. Henry Cheng will be the first comprehensive amyloid program in the United States.

Over the last 12 months the CHI Memorial Foundation was able to fulfill a \$2.5 million dollar matching gift from a grateful patient to bring this program to reality.

# Arts Therapies and Well-Being Program Benefits From Grant Award

CHI Memorial's Arts Therapies and Well-Being Department is proud to be a recipient of the Just One More grant award for Arts Therapies for their work in the Chattanooga community.

CHI's Music Therapist/Community Relations Coordinator Alexandria Rodriguez (MT-BC) has partnered with the Chattanooga Public Library and Avondale Community Center over the past 1.5 years to offer students and community members ages 7-18 the opportunity to engage in creative arts.

Students participate in activities on a weekly basis with goals of expression, emotional regulation, group dynamics, identity development, stress reduction, and learning about community and culture through the arts.

Activities range from songwriting, group drumming, and boomwhackers to collage-making, group murals, mosaics, clay stop motion, storytelling, and much more as ways to engage their minds, heal, express, and learn in a therapeutic environment.

Whether making art alone, with family, in the community, or with a creative arts therapist, creative coping can help us work our way to better health.



*Alexandria Rodriguez (MT-BC) leads a community music class*



# A Journey of Hope: The Schmissrauter Center for Cancer Support

The diagnosis of cancer can be a life-altering event, filled with uncertainty and fear. But at CHI Memorial, the Joe and Virginia Schmissrauter Center for Cancer Support offers a beacon of hope, providing comprehensive and compassionate care to patients and their families throughout their journey.

"Our goal is to support the patient and their family in every way possible," says Kim Shank, BSN, RN, OCN, the center's oncology clinical services director. "We believe in a holistic approach, addressing the physical, emotional, and spiritual needs of each individual."

The Schmissrauter Center is a testament to the power of collaboration, bringing together a dedicated team of professionals under one roof. Eight nurse navigators guide patients through the complexities of diagnosis and treatment, offering clarity and support. Three oncology social workers address financial and legal concerns, provide counseling, and help manage stress. Three oncology dietitians ensure patients receive the optimal nutrition they need to maintain strength and well-being during treatment. An oncology chaplain offers a listening ear and spiritual guidance, providing comfort and solace. The center also offers physical therapy and genetic counseling services.

This comprehensive approach to care is made possible by the generosity of our donors. Thanks to grants from the American Cancer Society and an anonymous foundation, as well as countless individual contributions, all services at the Schmissrauter Center for Cancer Support are free of charge. No insurance companies are billed, ensuring that every patient receives the support they need, regardless of their financial situation.

Your contributions are making a real difference in the lives of cancer patients and their families. You are helping to alleviate the burden of stress and uncertainty, allowing them to focus on healing and hope.



# Giving Societies

## Johnson Society

The Johnson Society recognizes benefactors who have made cumulative contributions to CHI Memorial of \$100,000 or more. It is named after H. Clay Evans Johnson, the Founding President of the Hamilton County Hospital Association, the Association that raised money to open CHI Memorial in 1952.

Anonymous  
Mary Catherine Allen  
Rex Allen and Family  
Arch Plastics  
AstraZeneca  
Avon Foundation - Breast Care Fund  
Benwood Foundation  
Mr. and Mrs. Thilo Best  
Bristol Myers Squibb  
Ben and Carolyn Brock  
Catholic Health Initiatives  
Chattanooga Times Free Press Foundation  
Chattanooga Tumor Clinic  
CHI Mission and Ministry Fund  
Choo Choo Challenge  
Community Foundation of Greater Chattanooga, Inc.  
Mr. Jonathan Connell  
The Alice E. and Joseph H., Jr. Davenport Family  
Mr. Joseph H. Davenport, III  
Mr. and Mrs. R. B. Davenport, III  
Mr. and Mrs. Michael L. Doubleday  
Mr. Thomas O. Duff, Jr.  
Mr. and Mrs. Mitch Everhart  
Fifty Plus Foundation  
Ms. Barbara Flowers  
John and Trish Foy  
Fraternal Order of Eagles – Aerie 945 & Auxiliary  
The Jack and Charlotte Frost Family Foundation  
Don and Joyce Godsey  
G02 Foundation for Lung Cancer  
Hamico  
Elaine S. Hill Breast Cancer Support Services  
Craig and Terri Holley  
Hutcheson Health Foundation, Inc.  
IBEW Local Union #175  
Mr. and Mrs. H. Clay Evans Johnson  
Kennedy Family Foundation, Inc.  
Richard and Barbara Kramer  
Charles and Betty Lebovitz  
Marguerite H. Lehmann  
R. L. and K. H. Maclellan Foundation

Mr. Robert S. Martin  
Pam and Rick McKenney  
Memorial Hospital Associates  
Memorial Hospital Auxiliary  
Merck  
Mr. and Mrs. Olan Mills, II  
Mohawk Industries, Inc.  
National Consortium of Breast Centers  
Patel Family - *Kantaben and Babubhai Patel; Harshad and Lavina Patel; Mehul and Fenees Patel; Binal, Yash, Yogi, and Prachi Patel*  
Frank P. Pierce Foundation  
Pointe Property Group  
Mr. and Mrs. Scott Probasco, Jr.  
Schmissrauter Family Foundation  
Mr. Robert E. Shaw  
Shaw Industries, Inc.  
Ms. Dawn Shea  
Mr. Jody Shea  
Schillhahn-Huskey Foundation  
David and Paula Grant Shuford  
Mr. and Mrs. Fred Skillern  
Mrs. Barbie Standefer  
Mr. and Mrs. John A. Stout  
Truist Bank Foundation of Chattanooga  
Susan G. Komen Breast Cancer Foundation, Inc.  
Tennessee Hospital Association  
The Hearst Foundations  
The Maclellan Foundation  
The Tucker Foundation  
The Weldon F. Osborne Foundation, Inc.  
The Wright-Bentley Foundation  
Unum  
Vanderbilt University Medical Center  
Dr. Bill and Katie Warren  
Sue Anne Wells  
Tom and Beth White

*We are proud to recognize our contributors. If we have made an error, please notify our office immediately.*

# Legacy Society

The Legacy Society recognizes an estate gift established during a donor's lifetime. These generous, forward-thinking people have made arrangements for CHI Memorial to be included in their estates by remembering us either in their wills or through some other type of estate planning instrument. If you have included CHI Memorial in your estate plans, please notify our office so we may include you in the Legacy Society.

Anonymous  
Mary Catherine Allen  
Mr. Milton T. Allen  
Mr. and Mrs. Edward E. Barels  
Ms. Julie B. Brandao  
Mrs. Jean D. Bruewer  
Thomas D. Clines, Jr.  
Al and Christina Colonna  
Jay and Kathleen Craven  
Mrs. Katherine Cronin  
Lee and Sue Culpepper  
Mr. and Mrs. R. B. Davenport, III  
Joyce and Don Dick  
Mr. and Mrs. Michael L. Doubleday  
Frank and Libby Duff  
Mr. Thomas O. Duff, Jr.  
Mr. and Mrs. E. F. Ebert  
Mr. and Mrs. T. Cartter Frierson, Sr.  
Mr. William F. Gilbert

Mr. and Mrs. Terry Henry  
Mr. and Mrs. William and Norma  
Hubbuch  
Mr. and Mrs. H. Clay Evans  
Johnson  
Ms. Linda Flo Kincannon  
Richard and Barbara Kramer  
Marguerite H. Lehmann  
Robert and Anna Mahoney  
Mr. George B. Mahoney  
Mr. James J. Martin  
Ms. Phyllis Maynor  
Debra Miller  
Diggie and Debra L. Moore  
Ms. Charlotte R. Mullen  
Carol and Steve Newton  
Maury and Jennifer Nicely  
Mrs. Elizabeth B. Patten  
Pat and Carolyn Robinson

Dr. and Mrs. Harold A. Schwartz  
Ms. Peggy Seward  
Mr. William J. Sheridan  
Rev. Whitaker W. Shelton  
Mr. and Mrs. Fred Skillern  
Mr. Roger F. Smith  
Ms. Johanna M. Strieby  
Ms. Evelyn W. Troxler  
Mr. Michael C. Watson  
Mr. Harry R. White  
Ms. Elizabeth Woodruff  
Mr. Howard W. Zuker

*We are proud to recognize our contributors.  
If we have made an error, please notify our  
office immediately.*

## De Sales Society

Named in honor of Sister Thomas de Sales Bailey, long-time administrator of CHI Memorial, this Society was created to encourage and give recognition to committed benefactors who desire to invest in healthcare excellence. The de Sales Society recognizes donors who have made contributions of \$10,000 or more over a three-year period or less.

Anonymous  
Mr. Milton T. Allen  
American Cancer Society  
Dr. and Mrs. Edward R. Arrowsmith  
Astec Industries  
Atricare  
Dr. and Mrs. W. Timothy Ballard  
Barnett & Company, Inc.  
Mr. and Mrs. Mike P. Berry  
Mr. and Mrs. Don Billingsley  
Rick and Jean Botto  
Dan and Suzie Bowers  
Dr. and Mrs. John F. Boxell  
Brand Properties  
Brasfield & Gorrie  
Breast Cancer Relief Foundation  
Sophia Bridger  
Dr. and Mrs. Thomas P. Brien  
Mr. Fletcher W. Bright  
Mrs. Ruth W. Brinkley  
Mr. and Mrs. Paul K. Brock, Jr.  
Brock Insurance Company  
Mr. and Mrs. Leo M. Brown  
Dr. and Mrs. Arch Bullard  
Cam Busch  
Hacker and Kitty Caldwell  
Caldwell Foundation  
Calvary Chapel Chattanooga, Inc.  
Dr. and Mrs. Don A. Cannon  
The J. L. Card, Sr. Family  
Card Foundation  
CardinalHealth  
Jac and Bena Chambliss  
Chattanooga Heart Institute  
Chattanooga Red Wolves  
Dr. Henry Cheng  
Mr. and Mrs. William E. Clegg, III  
Community Foundation of  
Greater Chattanooga, Inc.  
Senator Bob and Elizabeth Corker  
Mr. and Mrs. Michael Costello  
Covenant Transport, Inc.  
Mr. and Mrs. Christopher P.  
Crimmins

Elizabeth Crumbliss  
Mr. and Mrs. Henry Crumbliss, Jr.  
CSL Behring  
Dr. and Mrs. Samuel M. Currin  
Mr. and Mrs. Joe Dana  
Drs. Davey B. and Brooke Daniel  
Mr. and Mrs. Jeff Davenport  
Mrs. J. H. Davenport, Jr.  
Mr. and Mrs. James A. Davis  
Mr. and Mrs. Joseph D. Decosimo  
Mr. and Mrs. Joseph F. Decosimo  
Dr. David Denman and Dr.  
Magdalena U. Denman  
Derthick Henley & Wilkerson  
Architects  
Diagnostic Imaging Consultants, Inc.  
Diagnostic Pathology Services, P.C.  
Mr. and Mrs. Michael L. Doubleday  
Mr. Thomas O. Duff, Jr.  
George and Jane Diamantis  
Double Cola Company  
Elliott Davis, LLC  
Dr. and Mrs. Eric R. Ellis  
EPB Fiber Optics  
FirstBank  
Fletcher Bright Company  
Barbara Flowers  
Fraternal Order of Eagles - Aerie  
945 & Auxiliary  
Vance Freeman  
Joan and Dan Frierson  
Mr. and Mrs. T. Cartter Frierson, Sr.  
Dr. and Mrs. Augustus H. Frye, Jr.  
Mr. William R. Furrey  
Dr. and Mrs. Claude M. Galphin  
Mr. and Mrs. Robert Gift  
Mr. William F. Gilbert  
Dr. and Mrs. Frank B. Graham  
Robert and Susan Greving  
Mr. and Mrs. Bill Haisten, Jr.  
Mr. and Mrs. Troy D. Hammett  
Mr. and Mrs. J. F. Harrison, III  
Mr. and Mrs. John Henry  
Elaine and Jim Hill

Mr. Mark Hite  
Dr. Donna K. Hobgood  
Mr. and Mrs. James M. Hobson  
Mrs. Ruth S. Holmberg  
Mr. and Mrs. M.G. Hughes  
Institute for Healthcare Improvement  
Jackie Jackson  
Dr. Yune-Gill Jeong  
Dr. and Mrs. Darrell R. Johnson  
Mr. and Mrs. Summerfield K.  
Johnston, Jr.  
Dr. Russell and Kate M. Jones  
Joseph Decosimo & Co.  
Junior League of Chattanooga  
Just One More Foundation  
Dr. and Mrs. Hytham A. Kadrie  
Dr. and Mrs. Denis T. Kennedy  
Jane and Lowry Kline  
Lawson Electric  
Mr. and Mrs. Lesslie W. Lee, Sr.  
Ms. Deborah Lee-Eddie  
Mr. and Mrs. Don Lewis  
Mr. and Mrs. Henry W. Little  
Mr. and Mrs. D. I. Logan  
Mr. and Mrs. Scott Maclellan  
Mr. George B. Mahoney  
Dr. Bruce and Vicky Marsh  
Martin Family Foundation  
Mr. James J. Martin  
Mr. and Mrs. Barton Mathews  
Mr. and Mrs. Stan McCright  
Chris and Janel McKee  
McKee Foods Corporation  
Mr. and Mrs. Steve McNally  
Mr. and Mrs. Olan Mills, II  
Diggie and Debra L. Moore  
Ted and Mary Navarre Moore  
Mr. Luke O. Morin, Jr.  
Mr. and Mrs. Lee K. Murray  
Nabors to Neighbors Foundation, Inc.  
Neuroscience Innovation Foundation  
Carol and Steve Newton  
Maury and Jennifer Nicely  
Mr. and Mrs. Larry Parks

## De Sales Society (cont.)

Mrs. W. B. Pattee, Jr.  
Jim and Pat Pesnell  
Dr. and Mrs. Philip G. Pollock  
Dr. Jaime Ponce and  
Dr. Heather C. Ponce  
Mr. and Mrs. Brad Pope  
Dr. and Mrs. Charles A. Portera, Jr.  
Dr. and Mrs. Charles A. Portera, Sr.  
Dr. and Mrs. J. C. Portera  
Dr. and Mrs. Maurice S. Rawlings, Jr.  
Dr. John S. Redding  
Janelle and Pat Reilly  
Rev. Whitaker W. Shelton  
Dr. and Mrs. David W. Rice  
Pat and Carolyn Robinson  
Mr. and Mrs. Frank A. Roden, Jr.  
Scenic Suds Management, LLC  
Mr. and Mrs. Larry P. Schumacher  
Dr. Rhonda A. Scott and Mr.  
Thomas N. Scott  
Peter Serodino, Jr.  
Peggy Seward

Dr. and Mrs. Sanford C. Sharp  
Sisters of Charity of Nazareth  
Southern Souls Motorcycle Club  
Mr. and Mrs. James Spisiak  
State of Tennessee Department  
of Health  
Mr. and Mrs. Charles A. Standefer  
Mr. and Mrs. Charles B. Standefer  
Mr. and Mrs. Michael F. Starr  
Mrs. Ruby L. Stephenson  
Mr. and Mrs. John A. Stout  
T.U. Parks Construction Company  
Mr. and Mrs. Lex Tarumianz  
Tennessee Hospital Association  
The Bank of Lafayette  
The Brown Family Giving Fund  
The Dixie Group Foundation  
The Kennedy Foundation, Inc.  
The Florence and Edgar Leslie  
Charitable Trust  
Truist Bank  
U.S. Xpress, Inc.

Mr. and Mrs. Gregg Underwood  
Dr. Douglas L. Vanderbilt  
Mr. and Mrs. Frank J. B. Varallo  
Varallo Family Foundation  
Weathersbee Realty  
Dr. and Mrs. Jonathan T. Whaley  
Mr. and Mrs. Phil B. Whitaker, Sr.  
Wright Jewelers  
JoAnn Cline Yates  
Mr. and Mrs. Geoffrey Young  
Dr. and Mrs. George G. Young  
Dr. and Mrs. James L. Zellner  
Mr. Howard W. Zuker

*We are proud to recognize our contributors. If we have made an error, please notify our office immediately.*

# The de Lellis Society

The de Lellis Society is a group of young professionals who are committed to improving the health care of the greater Chattanooga community by giving \$2,500 or more annually.

The de Lellis Society honors the legacy of Saint Camillus de Lellis, the patron saint of hospitals and the sick. Saint de Lellis did not immediately feel called to ministry, becoming ordained at the age of 34. He felt moved to provide better care for patients suffering in hospitals, particularly the poor, and assembled a group of lay followers to help tend to those in need, calling his group the “Servants of the Sick.” The de Lellis Society seeks to honor this faith-based commitment to improve care for the sick, and like de Lellis himself, identifies with early and mid-career individuals.



DE LELLIS  
SOCIETY

## 2023-2024 de Lellis Society Members

Dr. Ranjith Babu

Drs. Robby and Maribeth Bosshardt

Dr. Deanna and Stephen Brown

Alex and Lacy Burd

Morgan and James Cardwell

Drs. Laura and Ryan Cleary

Sarah and Will Clegg

Betsy and Will Conroy

Frazier and McCall Devaney

Drs. Khang and Kathryn Dinh

Janice and KC Dyer

Dr. John and Lauren Fortney

Cara and Jacob Hennings

Roy and Brandi Hibbs

Michael and Laura Ketcham

Dr. Reid and Brooke Maclellan

In memory of Billie Pigford

Robert and McLain Maclellan

Dr. Justin and Adair Morse

Dr. Jeff and Amy Mullins

Amber and Dan Norton

Robert and Lindsey Parks

Drs. Ken and Beth Randall

Mike and Tiffanie Robinson

Christy Salyards

Meredith and Chasen Thomas

Dr. Jess and Jenny Tucker

In memory of Lilly Iris Mitchell

Kevin and Claudia Wamack

Dr. Jonathan T. Whaley and Tiffany Whaley

Dr. Newton and Bronwen Wiggins

Kirsten and Allen Yates

*We are proud to recognize our contributors. If we have made an error, please notify our office immediately.*

# Pink! 2024

CHI Memorial Foundation's 19th annual Pink! gala, chaired by Tyler and Brittany Carman, and Beaumont and Jabo Covert, raised a record-breaking **\$1.2 million dollars!** All proceeds stay in our local community benefiting the MaryEllen Locher Breast Center at CHI Memorial.

This year's theme, "Under the Tuscan Sun," invited guests for a sunset visit to Italy along with unforgettable stunning views of the Italian countryside. The evening was complete with a Tuscan family meal where it's more than food - it's about the people around the table. **Special thanks to our presenting sponsor Henderson Hutcherson and McCullough (HHM) - for their dedication to the MaryEllen Locher Breast Center.**

Pink! proceeds ensure the MaryEllen Locher Breast Center at CHI Memorial has the latest technology available and provides the highest quality care available to women in need, as well as, helping provide college scholarships to children who have had a parent experience breast cancer.



**Pink! 2024 raised a record-breaking \$1.2 Million to stay in our community directly impacting local families!**

## PRESENTING SPONSOR



TRUST MATTERS.

### Event Co-Chairs

Brittany Carman  
Tyler Carman  
Beaumont Covert  
Jabo Covert

### Auction Committee

Danny Waxenburg, co-chair  
Jennifer Waxenburg, co-chair  
Sissy Berube  
Sarah Brogdon  
Amanda Carmichael  
Davey Horsman  
Jenny Johnston  
Jane Mitchell  
Robert Morris  
Jeff Nixon  
Amber Norton

### Decorations Committee

Starr Card, co-chair  
Rob Praino, co-chair  
Ashley Cavin  
Gabby Webster

### Sponsorship Committee

Angie Supan, co-chair  
Ricky Supan, co-chair  
Katie Byrum  
Andrew Clark  
Will Clegg  
Hamp Johnston  
Robert Maclellan  
Dan Norton  
Pinky Young

### Members at Large

Misa & Charley Ankar  
Erin & Brian May  
Pam McKenney  
Dr. Betsy Washburn  
Sandy & Steve Zabel

# THANK YOU

## TO OUR SPONSORS

### PINK DIAMOND SPONSOR



### COLOR CHATTANOOGA PINK SPONSOR



### ENTERTAINMENT SPONSOR



### PINK TOPAZ

*Joyce and  
Don Godsey*

### VIP RECEPTION SPONSOR



### GALA COCKTAIL HOUR SPONSOR



### MOBILE MAMMOGRAPHY COACH SPONSOR



### MATCHING GIFT



### AUCTION SPONSOR

*In honor of breast  
cancer survivors*

### GALA PHOTO BOOTH SPONSOR

*The Family of  
MaryEllen Locher*

### PINK! OUT EDUCATION SPONSOR



### LIVE FROM THE PINK! CARPET



### SURVIVORS TOAST



### DINNER SPONSOR

*Rich & Barbara  
Kramer*

### PHOTOGRAPHY



### RIDE SHARE SPONSOR



### GALA BAR SPONSOR



### GALA VALET SPONSOR



### VIP RECEPTION PHOTO BOOTH



### VIP RECEPTION VALET SPONSOR



### PINK SAPPHIRE SPONSORS



*Casey & Larry  
Schumacher*



### PINK PEARL SPONSORS



*Joanie  
Sompayrac*



VIP RECEPTION  
BAR SPONSOR

*Anonymous*

SURVIVOR LOUNGE  
SPONSOR



CENTERPIECE  
SPONSOR



BID PADDLE  
SPONSOR



FAVOR  
SPONSORS



SAZERAC  
SPONSOR

*Connie & John Wise*

MEDIA SPONSORS



Chattanooga Times Free Press



PINK QUARTZ SPONSORS



*Patti Dungan*

*Diagnostic Imaging Consultants*



*Dr. Rachel & Mr. Marc Labovitz*

*Dr. Tom & Mrs. Jewell Brien*

*Drs. Brooke & Davey Daniel*

*Dr. John Adams*

*Dr. Takeyla Williams*



## PINK QUARTZ SPONSORS

Edward P.  
Milbank

Mrs. Gabrielle &  
Mr. Jimar Sanders

The Lewie  
Card Family

Jeff Nixon &  
Robert Morris



Dr. Jill Tichy



Janelle & Pat  
Reilly



Sarah  
Moore



Patrick &  
Julie Stowe

THE TITLE GUARANTY AND TRUST  
COMPANY OF CHATTANOOGA



Stephanie Sinkfield



Collin Rogers &  
Rob Praino and  
Starr & Nate Card



Union Square Group,  
George Skonberg

Kevin King &  
Peterson Hostetler



# Color Chattanooga Pink!



**January 20 - 27, 2024**

For the past 19 years the Pink! gala has been held to raise funds to support the nationally recognized MaryEllen Locher Breast Center. Most importantly, Pink! has raised funds to ensure top-notch breast cancer detection and treatment capabilities right here at home.

Many people came forward to ask how they could help support this vital cause, so Color Chattanooga Pink! was held the week leading up to the Pink! gala, January 20-27, 2024. It's an opportunity for the Chattanooga community to be creative and show support for the MaryEllen Locher Breast Center.

On Friday, January 19, 2024, City of Chattanooga Deputy Director of the Office of Community Health, presented a proclamation from Mayor Tim Kelly declaring January 20-27, 2024, as Color Chattanooga Pink! week.

We are grateful for our Color Chattanooga Pink! sponsor, Wendy's and our Color Chattanooga Pink! co-chairs Amy Cloud and Katie Sanchez. Wendy's hosted our mobile coaches at 10 of their locations, supporting our mission to provide access to care. Thanks to all our friends who supported our efforts to turn Chattanooga Pink and spread the word about breast health and early detection of breast cancer.



**Last year more than 30,000 patients were served by the MaryEllen Locher Breast Center regardless of ability to pay.**

## **Color Chattanooga Pink Committee**

Amy Cloud, Co-Chair	Josh Eckelberry
Katie Sanchez, Co-Chair	Carl Greene
Lacy Burd	Ellen Thomas
Nico Domingo	Meredith Thomas
Patti Dungan	Keith Wooten

## 2023 Golf Committee

Zan Guerry  
Paul Farmer  
Tim Granger  
Ryan Henn  
Jake Johnson  
Jennifer Nicely  
Dan Norton  
Jim Pesnell  
Langdon Potts  
Madison Ralston  
Michael Sutton

## Volunteers

Jamy Beal  
Sue Culpepper  
Tim Granger  
Anna Hobbs  
Kristen Jacobs  
Jake Johnson  
Betsy Kammerdiener  
Barb Kramer  
Rich Kramer  
Lauren Lawson  
Stacy Lee  
Rob Long  
Tessa Long  
Ellen Martin  
Jennifer Nicely  
Kim Nosis  
Ronelle Sellers  
Karen Sloan  
Angie Supan

# 32nd Annual Golf Invitational

CHI Memorial's 32nd Annual Golf Tournament was held on September 11, 2023 raising \$104,000, bringing total money raised to more than \$2.5 million over the years. The money raised this year has been matched by Mr. Robert Martin to help develop the Martin Center for Cardiac Amyloid in honor of Dr. Henry Cheng, and that has turned those dollars into \$208,000!

We are grateful to our honorary chairman, Zan Guerry, and to the many sponsors and players. It is a tremendous blessing to know we have partners that continue to support us year over year.

## MASTERS CLUB SPONSORS



## EAGLE CLUB SPONSORS



## BIRDIE CLUB SPONSORS



## TEE CLUB SPONSORS





**2024 River City Ribbon  
Run 5K Committee**

Dr. Deanna Brown  
Rob Carden  
Robin Darling  
Gina Dhanani  
Sadie Engelken  
Vickie Harris  
Heather Hatfield  
Brittany Hennessee  
Laura Jefferies  
Laura Ketcham  
Daniel Marsh  
Jennifer McFarland  
Cindy Mills  
Jay Nevans  
Jasmin Rippon  
Kim Shank  
Danielle Swindell  
Hannah Walker  
Caroline Wolfe

# 2nd Annual River City Ribbon Run 5K

The 2nd Annual River City Run 5K was held Saturday, April 13, 2024 with over 500 participants, raising over \$56,000 in support of the Rees Skillern Cancer Institute at CHI Memorial. All donation proceeds stay in Chattanooga to help patients in our community with cancer treatment and support.

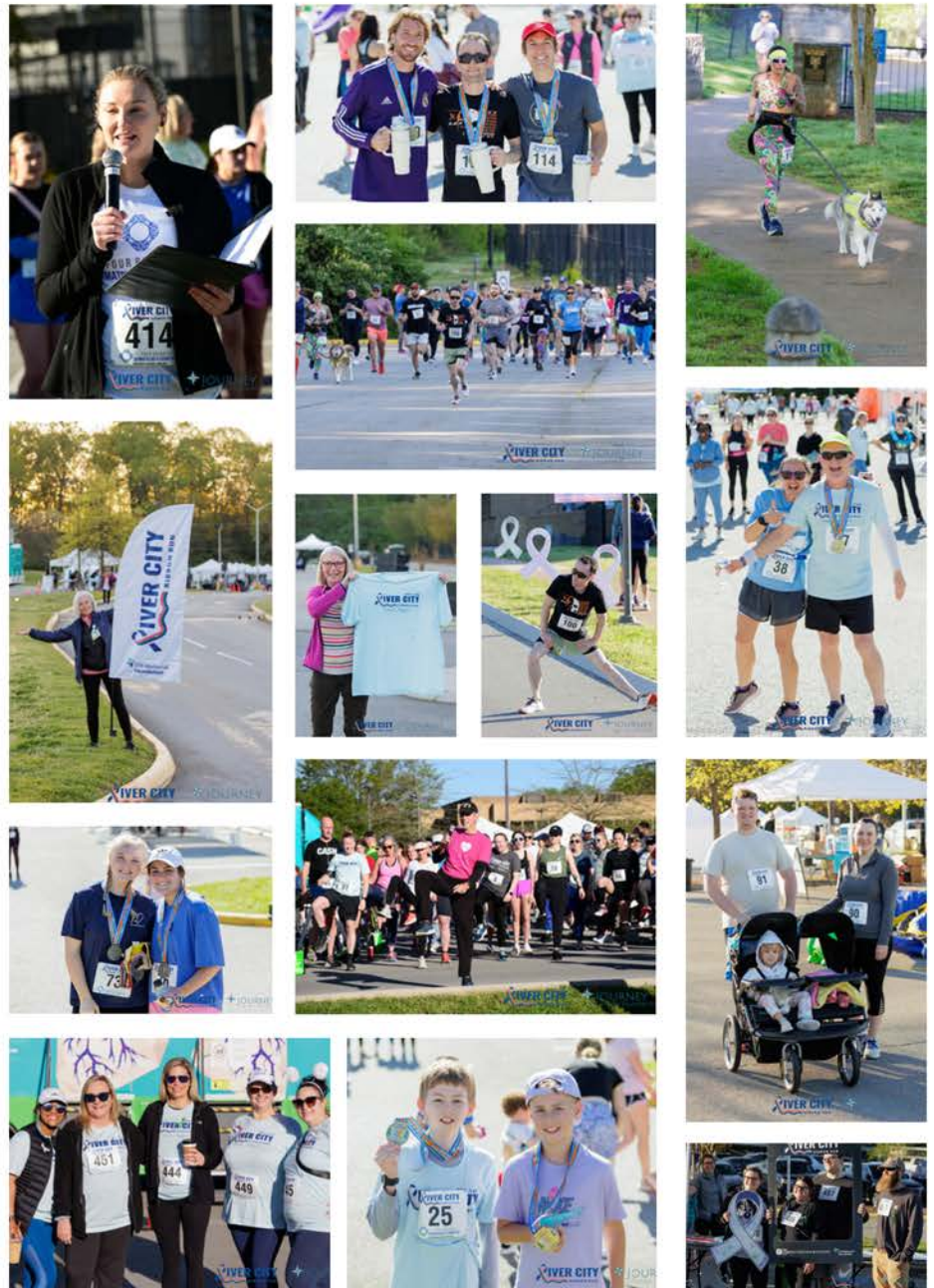

# SPONSORS



# MaryEllen Locher Scholarship Fund & MEL's Club

The MaryEllen Locher Scholarship Fund at CHI Memorial Foundation has awarded 31 college scholarships totaling \$90,000 to Chattanooga area students for the 2024-25 academic year. The fund is a college scholarship program for children who have either lost a parent to breast cancer, have a parent who is a breast cancer survivor, or have a parent who is currently in treatment. The organization was founded as an independent nonprofit in 2002 by MaryEllen Locher, a long-time news anchor and health reporter for WTVC in Chattanooga. Formerly known as the MaryEllen Locher Scholarship Foundation, it joined with CHI Memorial Foundation in January 2021.



MaryEllen started the foundation during her own battle with breast cancer because she was concerned about her son's future education. She did not want other parents to share that concern while they were struggling with this disease. MaryEllen passed away in 2005 after her third bout with cancer. Over the past 22 years, the fund has awarded nearly 600 scholarships totaling more than \$1 million. The awards are designed to ease the emotional and financial burdens faced by families dealing with breast cancer. Recipients for the 2024-25 academic year represent 14 area high schools in Southeast Tennessee and North Georgia.

"Mel's Club" is the educational component of the MaryEllen Locher Scholarship Fund. Launched in 2014, Mel's Club has educated thousands of girls in area high schools on the importance of breast health beginning at an early age. Mel's Club equips students in three key areas: myths and misconceptions regarding breast cancer; facts, warning signs and prevention; and tools and training in how to do a breast self-exam. A breast cancer survivor also shares her story. Participants receive a packet of information to take home and share with other women in their family.

## Scholarship Recipients:

**Abigail Allen** – UTC - **Stephanie Anne Rice**  
**Scholarship**

**Lily Andrews** - UTK

**Lauren Bailey** - UTC

**Allison Baker** (Chattanooga School for the Arts and Sciences) - Florida Agricultural and Mechanical University

**Savannah Blanks** - Dalton State College - **Council Fire**  
**Scholarship**

**Sarah Capps** - University of West Georgia

**Kyla Curry** (East Hamilton) - Florida Agricultural and Mechanical University

**Sharayah Daves** - Belmont University

**Bailey Fowler** - University of West Georgia - **Shields**  
**Family Scholarship**

**Emma Fugate** (Rhea County High School) - UTK

**Madi Gross** - Bryan College

**Olivia Hamilton** - University of Georgia - **Angels**

**Among Us Scholarship**

**Margot Kapic** - Covenant College

**Anna Lisowski** (Signal Mountain Middle High School) - UTK

**Elizabeth Malone** (Notre Dame High School) - Coastal Carolina University

**Madison Markey** (Chattanooga Christian School) - Lee University

**Jennifer Martinez** (Dalton High School)

**Joshua McBryar** (Ooltewah High School) – UTC -

**Angels Among Us Scholarship**

**Grace McDonald** - Maryville College

**Matthew Merritt** - Yale University - **Guardian Angel**  
**Scholarship**

**Mercedes Mitchell** (Lafayette High School) - Georgia Northwestern Technical College - **Wanda Weller**  
**Scholarship**

**Mark Nashi** (Signal Mountain Middle-High School) – Columbia - **Council Fire Scholarship**

**Olivia Orr** (Bradley Central High School) - East Tennessee State University

**Ana Pritchett** (Girls Preparatory School) – UTK - **Council Fire Scholarship**

**Sarah Reed** - University of Kentucky - **Gorski Family**  
**Scholarship**

**Cali Sandhoff** (Boyd Buchanan School) - Covenant College

**Jenna Sandhoff** - Covenant College - **Rock City**  
**Scholarship**

**Anna Thomson** - UTC

**Emily Thomson** - East Tennessee State University

**Madison Wade** (Red Bank High School) - UTK

**Destiny Wheeler** (Ridgeland High School)

# Physicians Gifts

## Founder's Society

Physician Founder's Society membership represents a cumulative commitment of \$10,000 and above over a period of ten years or less.

Anonymous

Drs. Mark and Judy Anderson

Dr. and Mrs. Edward R. Arrowsmith

Dr. and Mrs. W. Timothy Ballard

Dr. and Mrs. John F. Boxell

Dr. and Mrs. Thomas P. Brien

Dr. and Mrs. Arch Bullard

Dr. and Mrs. Don A. Cannon

Drs. Henry and Virginia Cheng

Dr. and Mrs. Samuel M. Currin

Dr. and Mrs. Jim B. Davis

Drs. Davey B. and Brooke Daniel

Dr. David A. Denman and

Dr. Magdalena U. Kowalski

Dr. and Mrs. Eric R. Ellis

Dr. and Mrs. Augustus H. Frye, Jr.

Dr. and Mrs. Claude M. Galphin

Dr. and Mrs. Frank B. Graham

Dr. Donna K. Hobgood

Dr. and Mrs. Charles L. Jackson

Dr. Yune-Gill Jeong

Dr. and Mrs. Darrell R. Johnson

Dr. and Mrs. James E. Jolley, II

Dr. Russell and Kate M. Jones

Dr. and Mrs. Hytham A. Kadrie

Dr. and Mrs. Denis T. Kennedy

Dr. and Mrs. Joseph V. Lavecchia

Dr. Bruce and Vicky Marsh

Dr. and Mrs. Dewayne B. McCamish

Dr. Richard C. Morrison

Dr. and Mrs. Philip G. Pollock

Dr. Jaime Ponce and Dr. Heather C. Ponce

Dr. and Mrs. Charles A. Portera, Jr.

Dr. and Mrs. Charles A. Portera, Sr.

Dr. and Mrs. J. C. Portera

Dr. and Mrs. Maurice S. Rawlings, Jr.

Dr. John Redding

Dr. F. Hall Reynolds, II

Dr. and Mrs. David W. Rice

Dr. and Mrs. Gregg S. Shander

Dr. and Mrs. Nathan K. Schatzman

Dr. and Mrs. Sanford C. Sharp

Dr. Douglas L. Vanderbilt

Dr. and Mrs. Jeffrey D. Visser

Dr. Bill and Katie Warren

Dr. and Mrs. David J. Wendt

Dr. and Mrs. Jonathan T. Whaley

Dr. and Mrs. George G. Young

Dr. and Mrs. James L. Zellner

## President's Circle

Physician's President Circle membership represents a cumulative commitment of \$5,000 and above over a period of ten years or less.

Dr. Adele B. Ackell

Dr. Allen E. Atchley, M.D.

Dr. and Mrs. Joseph S. Atkinson

Dr. and Mrs. Philip Bates Bailey

Dr. Carlos E. Baleeiro and

Dr. Jennifer A. Keates-Baleeiro

Dr. and Mrs. Robert E. Bowers

Dr. Deanna Brown and Mr. Stephen Brown

Dr. and Mrs. Mark A. Brzezienski

Dr. Lawrence T. Chien

Dr. and Mrs. David N. Collins

Dr. and Mrs. Eric Conn

Dr. John J. Cunningham

Dr. Holly Davis

Drs. Khang and Kathryn Dinh

Dr. and Mrs. Steven H. Dowlen

Drs. David B. and Caroline Elias

Drs. Radian I. and Cristina E. Florea

Dr. and Mrs. John W. Forman

Dr. John and Lauren Fortney

Dr. and Mrs. Guy M. Francis

Dr. and Mrs. Paul M. Hendricks

Dr. and Mrs. J. Scott Hill

Dr. and Mrs. Brian C. Mitchell

Dr. and Mrs. Janak H. Naik

Dr. and Mrs. Brian H. Negus

Dr. and Mrs. William F. Oellerich

Dr. and Mrs. Joseph Powers

Dr. and Mrs. Harold A. Schwartz

Dr. Newton and Bronwen Wiggins

## Physician's Society

Physician's Society membership recognizes cumulative giving of \$2,500 and above over a period of ten years or less.

Anonymous  
Dr. Ranjith Babu  
Dr. and Mrs. Woodruff A. Banks, Jr.  
Dr. and Mrs. Robert Berglund  
Drs. Robby and Maribeth Bosshardt  
Dr. Imelda S. Bulatao and  
Mr. Danilo D. Magat  
Dr. Lisa G. Carkner  
Drs. Ryan and Laura Cleary  
Dr. David A. Denman and  
Dr. Magdalena U. Denman  
Dr. and Mrs. J. Patrick Dilworth  
Dr. and Mrs. Bill A. Falinski  
Dr. and Mrs. Andrew H. Fowler  
Dr. Elaine G. Galindez

Dr. and Mrs. Gordon D. Graham  
Dr. and Mrs. Thomas E. Hayes  
Dr. Hal Hill  
Dr. and Mrs. James W. Hoback, Jr.  
Dr. Scott D. Hodges  
Dr. Frank Kimsey  
Dr. Garland E. Kinard  
Dr. C. Samuel Ledford  
Dr. Ondrej J. Lisy  
Dr. and Mrs. James L. Marcum  
Dr. Robert J. Mills  
Dr. Van Stephen Monroe  
Dr. Justin and Adair Morse  
Dr. Jeff and Amy Mullins  
Dr. and Mrs. John P. Nash

Dr. Anja A. Patton-Evans and  
Mr. Ray C. Evans  
Dr. Richard R. Pesce  
Dr. Jason A. Robertson  
Dr. and Mrs. David M. Salerno  
Dr. and Mrs. Josh Smith  
Dr. Charles L. Suggs, Jr.  
Dr. and Mrs. Mark C. Thel  
Dr. John Watson  
Dr. and Mrs. Lawrence I. Young

## Physician's Circle

Physician's Circle membership represents gifts during the previous fiscal year.

Anonymous  
Drs. Mark and Judy Anderson  
Dr. and Mrs. Allen E. Atchley  
Dr. and Mrs. William Ballard  
Dr. and Mrs. David D. Bartlett  
Dr. and Mrs. John F. Boxell  
Dr. and Mrs. Thomas Brien  
Dr. Deanna Brown and Mr. Stephen Brown  
Drs. Henry and Virginia Cheng  
Drs. Ryan and Laura Cleary  
Dr. and Mrs. Samuel M. Currin  
Drs. Davey B. and Brooke Daniel  
Dr. David A. Denman and  
Dr. Magdalena U. Kowalski  
Drs. Emily and Char DeCroos  
Drs. Khang and Kathryn Dinh  
Dr. and Mrs. Steven H. Dowlen  
Dr. Radian I. and Cristina E. Florea  
Dr. John and Lauren Fortney

Dr. and Mrs. Jack E. Greer  
Dr. Marijka Grey  
Dr. Lee Hamilton  
Dr. and Mrs. Hathaway K. Harvey  
Dr. Yune-Gill Jeong  
Dr. Avni Sagar Kapadia  
Dr. Justin and Adair Morse  
Dr. and Mrs. James O'Connell  
Dr. Anja A. Patton-Evans and  
Mr. Ray C. Evans  
Dr. and Mrs. Philip G. Pollock  
Dr. and Mrs. Vimal Ramjee  
Dr. John Redding  
Dr. and Mrs. Taylor Rowlett  
Dr. Jessica G. Scotchie and  
Mr. Jeffrey T. Scotchie  
Dr. and Mrs. Josh M. Smith  
Dr. Jill Tichy  
Dr. and Mrs. An Tran

Dr. J. Lanett Varnell and Mr. Mark Varnell  
Dr. and Mrs. Jeffrey D. Visser  
Dr. Bill and Katie Warren  
Dr. Betsy J. Washburn  
Dr. and Mrs. Jonathan T. Whaley  
Dr. Newton and Bronwen Wiggins  
Dr. and Mrs. Justin Wilkes  
Dr. Lawrence I. Young  
Dr. and Mrs. James L. Zellner

*We are proud to recognize our contributors. If we have made an error, please notify our office immediately.*

# Organizational Giving

CHI Memorial is blessed to have wonderful support from our community as we strive to provide the best healthcare possible. We are grateful for the many individuals and organizations like these below who are making a difference by donating to CHI Memorial Foundation.

Alice Blue Boutique, LLC  
Alleia Restaurant  
Amada Tapas  
Athens Seed Co., Inc.  
Barnes & Thornburg, LLP  
Basic of Tennessee Inc.  
Baylor School  
Black Gold Compost Co  
Bleu Fox Cheese Shop  
Bluegrass Grill  
Brand Properties  
Brayton FCE Club  
Brock, LLC  
Brody Jewelers  
Brooke Bragger Photography  
Brown Foreman Corporation  
Brushy Mountain Distillery  
Bud Floral + Home Studio  
BWI Companies, Inc.  
Calliope Restaurant  
Card-Monroe Corp  
Center for Facial Rejuvenation  
Center MedSpa  
Cha Ballet  
Chambliss Bahner & Stophel, P.C.  
Charities Aid Foundation America  
Charlie Pfitzer Ceramics  
Charlotte's Webb  
Chatta-Cakes Bakery  
Chattanooga Coffee Company / Chantz  
Chattanooga Ghost Tours  
Chattanooga Golf And Country Club  
Chattanooga Heart Institute  
Chattanooga Red Wolves Foundation  
Chattanooga Womens Golf Association  
City Scapes  
Cloudland At McLemore Resort  
Club Pilates Northshore  
Common House  
Community Foundation of Northwest Georgia, Inc.  
Compass Commissioning & Design, LLC  
Curate Chattanooga  
Cyber Grants, LLC - Norfolk Southern  
Debbie Wilson Photography  
DeFoor Brothers Property  
Diagnostic Imaging Consultants, Inc.  
Dynamic Group Management  
Easy Bistro  
Ebenezer Baptist Church  
Elsie's Daughter  
Epperson's A Fine Jewelry Studio  
Events with Taste  
Featherlane Design Co.  
Fhg Clothiers  
Finery House and Gilted Thread  
First Horizon Foundation

Firstbank  
Flawless Aesthetics, PLLC  
Forte Fitness  
Four Bridges Dermatology and Cosmetics  
Fraternal Order of Eagles - Aerie 945  
Frost Designs Inc.  
Gaiamer Biotechnologies, Inc.  
Girls Preparatory School  
Good Kinsman  
Green Mosier & Kemp, LLC  
Hamico Foundation Inc.  
Hart And Hive  
Hemline Chattanooga  
Highbrow Chattanooga  
Honey Seed  
Huck and Peck  
Hunter Museum of American Art  
Hutton & Smith Brewery  
Il Primo  
Imbibe Wine & Spirits  
J Alexander's Restaurant  
Dr. J. Lanett Varnell and Mr. Mark Varnell  
Jag Capital, LLC  
K: A Boutique by Katherine Roberts  
Kelley X-Ray Company  
Kenco Logistics  
Lake Erie College of Osteopathic Medicine  
Lakeview at Fontana  
Larimar Medspa  
Lil Mama's  
Lisa's Gold & Diamonds  
Lo Properties, LLC  
Lookout Limousine  
M & M Industries, Inc.  
Mango's Decor  
Mark Hite Realty, LLC  
Martin Davis House Foundation  
McCallie School  
McCright & Associates  
Mercer University  
Middle Cross Baptist Church  
Miller & Martin PLLC  
Miller Industries  
Mosaic Home and Market  
Nabors to Neighbors Foundation, Inc.  
Nell's Home and Interior  
Number Ten Steakhouse  
Oddstory Brewery  
Oh! MG Designs  
Olivet Baptist Church  
Orchard Knob Missionary Baptist Church  
Pearl Ivy  
Pensionmark  
Premier Aesthetics  
Pruett's Market  
CHI Memorial Quality Department

Queen's Kitchen  
 Red Owl Coffee  
 Regions Bank  
 Reliable Heating & Air Conditioning Co., Inc.  
 Reliance Partners, LLC  
 Reville Wealth Management  
 Revival Home  
 Rhyne & Son, Inc.  
 Robinson Real Estate, Inc.  
 Sage Aesthetics and Well Being  
 Sage Automotive Interiors  
 Sazerac Company, Inc  
 Scenic City Orthodontics  
 Schillhahn-Huskey Foundation  
 See Rock City, Inc.  
 Shaw Industries, Inc.  
 Sidetrack Restaurant & Boathouse  
 Rotisserie & Raw Bar  
 Simply Beautiful MedAesthetics  
 Slobberbones Pet Bakery and Bath  
 Soddy Daisy Middle School  
 Sophie's Shoppe  
 Southern Champion Tray, LP  
 Southern Soul Yoga and Pilates  
 Southern Squeeze  
 Spenga Chattanooga  
 St. Peter's Episcopal School  
 Stray Dog Designs  
 Studio B-3  
 Sushi Nabe  
 Sweat Club  
 Sweet & Savory Classroom  
 Sweetwater Brewing Company  
 Taqueria Jalisco Ania  
 Tennessee Aquarium

The Ark Pet Spa and Hotel  
 The Bread Basket  
 The Bright School  
 The Clay Pot  
 The Daily Ration  
 The Dixie Group Foundation  
 The Double Cola Company  
 The Foundation for Delaware County  
 The Generosity Trust  
 The Gorski Family Foundation  
 The Hotel Chalet  
 The Kennedy Family Foundation, Inc.  
 The Local Juicery & Kitchen  
 The Merck Foundation  
 The Rosecomb  
 The Woodford Inn  
 Tivoli Theater Foundation  
 Top Golf- Chattanooga  
 Tracy City Volunteer Fire Department  
 Tremont Tavern  
 Twenty Two Designs  
 United States Stove Company  
 Unum  
 Vision Hospitality Group, Inc.  
 Weathersbee Realty  
 Wendy Clark Ceramics  
 Wig Palace  
 Windstone Golf Club  
 World Within  
 WRCB Local 3  
 Wright Jewelers, Inc.  
 Yacoubian Tailors  
 YMCA of Metropolitan Chattanooga

*We are proud to recognize our contributors. If we have made an error, please notify our office immediately.*



# Friends of CHI Memorial

Friends of CHI Memorial is comprised of individuals who make a gift of \$100 or more during the fiscal year. In addition to the listing in the Foundation's annual report, gifts made at the \$100 or above level will be acknowledged on the donors walls at the visitor entrance at CHI Memorial and CHI Memorial Hixson. For more information on becoming a Friend of CHI Memorial, call (423) 495-7438 or visit [supportmemorialfoundation.org](http://supportmemorialfoundation.org).

## Platinum (\$1000+)

Ms. Annette Adams  
Mr. and Mrs. Theodore W. Alling  
Mary Ann and Donnie Ashley  
Mr. and Mrs. Donald Baker  
Mr. and Mrs. Edward E. Barels  
Mr. Shane Beasley  
Mr. Michael and Candix Bennicelli  
Mr. Brandon Born  
Ms. Kimberly Bowen  
Dr. and Mrs. Dane Boyington  
Ms. Julie Brandao  
Mr. Terry Brown  
Mrs. Courtney Bullard  
Mr. Todd Bullard  
Mr. Blake Callahan  
Ms. Becky Card  
Mr. and Mrs. Lewis Card, Jr.  
Mr. James T. Cardwell  
Mr. and Mrs. Tyler Carman  
Mr. Ed Carter  
Ms. Sara Clark  
Mr. and Mrs. William Clegg  
Mr. and Mrs. William E. Clegg, III  
Ms. Natasha Condra  
Mr. and Mrs. William P. Conroy, III  
Mr. Clayton Cornell  
Beaumont and Jabo Covert  
Ms. Kimberly Crabtree  
Mr. and Mrs. Chris Crimmins  
Dr. and Mrs. Samuel Currin  
Mr. Joseph H. Davenport, III  
Mr. Mark Degler  
Mr. and Mrs. David DeVaney  
Mr. and Mrs. Alnoor Dhanani  
Mr. William Donnellan  
Mr. Thomas Doster  
Mr. and Mrs. Michael Doubleday  
Frank and Libby Duff  
Mr. Mark Dukes  
Patti and Kent Dungan  
Janice and KC Dyer  
Ms. Danya Eddy  
Ms. Donna Estes  
Mr. Frank Fowler  
Ms. Kimberly Gavin  
Mr. John Gee  
Mr. and Mrs. Tony Giggy  
Mrs. Joyce and Don Godsey  
Mr. Mark Godsey  
Mr. Chad Goodman

Mr. Wayne Gratigny  
Mr. David Greer  
Robert and Susan Greving  
Ms. Elizabeth Hammitt  
Mr. Gregg Hansen  
Mrs. Melissa Hartung  
Philip and Linda Haymaker  
Dr. Marilyn Helms and  
Mr. Lee Tubbs  
Mr. and Mrs. Terry Henry  
Ms. Lindsay Hill  
Mr. Mark Hite  
Mr. Tyler Hogan  
Craig and Terri Holley  
Mr. Tad Holtzclaw  
Mr. Davidson Horsman  
Ms. Jill Hoss  
Miss Margaret Hubbuch  
Ms. Deston Hucherson  
Mr. and Mrs. M. Glyn Hughes  
Mr. and Mrs. Todd Jefferies  
Mr. Daniel Kennedy, PhD  
Michael and Laura Ketcham  
Richard and Barbara Kramer  
Mr. Stephen Kramer  
Mrs. Laura Land  
Ms. Martha Leiper  
Mr. Ichu Lo  
Ms. Reba Love  
Mr. Marcus Lyons  
Mr. Rob Malone  
Mr. Robert Martin  
Mickey and Carol McCamish  
Ms. Carmen McCoy  
Elizabeth and Stan McCright  
Ms. Mary McDermott  
Mr. and Mrs. David McDonald  
Chris and Janell McKee  
Richard and Pamela McKenney  
Mr. and Mrs. Steve McNally  
Mr. Terry Mills  
Mr. and Mrs. Olan Mills, II  
Mr. Mike Mitchell  
Ms. Georgia Nagle  
Ms. Cynthia Nesson  
Carol and Steve Newton  
Mr. Harold North  
Mr. and Mrs. Dan Norton  
Mr. and Mrs. David Peirano  
Mr. John Phillips  
Renal Plouffe

Mr. and Mrs. Richard Pollard  
Mr. and Mrs. Daniel Pratt  
Janelle and Pat Reilly  
Ms. Adam Rice  
Mr. Paul Richardson  
Mr. and Mrs. Frank Roden, Jr.  
Mr. Matt Royal  
Mr. and Mrs. Larry P. Schumacher  
Mr. Winston Shields  
Mrs. Barbie Standefer  
Mr. Bob Standley  
Ms. Mary PostonTanner, PhD  
Mrs. Erika Taylor  
Ms. Marie Thomas  
Mrs. Rhonda Thurman  
Ms. Jan Tiano  
Ms. Linda Upchurch  
Mr. Trae Vaughan  
Mr. and Mrs. Matthew Viscetti  
Mr. David Wade  
Mr. and Mrs. Danny Waxenberg  
Mike and Sheree Webb  
Tom and Beth White  
Terrance and Tracy Wood  
Mr. and Mrs. Randolph Woolley  
Ms. Jennifer Young  
Sandy and Steve Zabel  
Ms. Ashley Zimmerman

## Gold (\$500-\$999)

Ms. Porche' Adams  
Mr. and Mrs. Marc Barclay  
Mr. Thomas Barthel  
Mr. and Mrs. Drew and  
Celeste Bradley  
Mrs. Barbara Brown  
Mr. Jim Burns  
Mrs. Amy Cloud  
Dr. and Mrs. James Craven, Jr.  
Lee and Sue Culpepper  
Mr. Jerry Davis  
Mr. Mitch Dizon  
Ms. Courtney Ferguson  
Mr. Marco and Lynn Forato  
**Kaye and Dale Foust**  
Mr. Josh Gandy  
Mrs. Carol George Hieronymus  
Ms. Alison Girault  
Mr. Robert Goins  
Mr. Carl Greene  
Ms. Elizabeth Griffin

Mrs. Lori Hopkins  
Mr. and Mrs. William and  
Norma Hubbuch  
Ms. Jenny Hullander  
Ms. Sarah Huss  
Ms. Jamelie Johns  
Mr. August Jones  
Dr. Michael Kaminsky  
Ms. Mikaya Knight  
Mr. Buddy Lasater  
Mr. John Lavin  
Mrs. Emily Lehman  
Ms. Edith Lester  
Mr. Allan Lewis  
Ms. Melissa Lloyd  
Mr. Gregory Luze  
Dr. Terry Major  
Mr. John Martin  
Mr. Jd McCann  
Debbie and Jerry McClanahan  
Mr. George McCleskey  
Mrs. Hannah McMasters  
Mr. Richard Milner  
Mr. Curtis Ottinger  
Ms. Adrienne Powell  
Mr. Mark Ramsey  
Mr. Donnie Roberts  
Mrs. Ali Robinson  
Ms. Barbaranelle Rowe  
Ms. Rachel Rutledge  
Ms. Courtney Sloan  
Mr. Justin Smith  
Tony Grossi and  
Joanie Sompayrac  
Mr. David Spiller  
Ms. Mary Still  
Ellen and Norm Thomas  
Ms. Mary Wagnon  
Mr. Steven Warrick  
Michele and Michael Webb  
Mr. Cole Webster  
Mr. Oded Wurman  
Mr. Walter Wysocki  
Ms. Luba Zatorski

## Silver (\$250-\$499)

Ms. Grace Allen  
Mr. Andrew Ambrosio  
Mr. Brian Arnold  
Mr. James Barthel  
Mr. Warren Behlau

Mr. David Bowman  
 Mr. David Bradford  
 Ms. Jennifer Brownfield Lewis  
 Mr. Jeremy Bruce  
 Mr. Tom Bumgardner  
 Mr. David Burd  
 Ms. Cam Busch  
 Ms. Nancy Collins  
 Mr. and Mrs. J. Clay Crumbliss  
 Mr. Jon Paul Davis  
 Mr. Robert Dilworth  
 Mr. and Mrs. David Eason  
 Ms. Jamie Elliott  
 Mr. Matthew Elliott  
 Mr. Charlie Erwin  
 Mr. Clarke and Nicole Glover  
 Mr. Riley Gregory  
 Mr. Cole Guess  
 Mr. Jacqueline Gustafson  
 Ms. Trudy Harper  
 Mr. Christian Harris  
 Mr. Will Harris  
 Mr. David Hetzler  
 Mr. James Hickmott  
 Ms. Lisa Houser  
 Mr. Howard Huddleston  
 Ms. Sam Huston  
 Mr. Nelson Irvine  
 Mrs. Kirby Johnson  
 Mrs. Margaret Joiner  
 Ms. Tonya Joseph  
 Mr. Sam and Kelly Joyce  
 Ms. Ashley Kent  
 Abbie and Shirley Keyes  
 Ms. Christie King  
 Mr. and Mrs. Robert G. Kirn  
 Ms. Allison Lee  
 Mr. Kevin Martin  
 Ms. Phyllis Maynor  
 Ms. Alice Meyers  
 Ms. Catelyn Millaway  
 Mr. John Miller  
 Ms. Sarah Moore  
 Mr. Lester Narramore  
 Ms. Deborah Palmer  
 Oscar and Phyllis Parks  
 Jim and Pat Pesnell  
 Mr. Russell Proffitt  
 Sister Judy Raley  
 Mr. Daniel Randle  
 Ms. Gerald Riggs  
 Mr. Fred Robinson  
 Mr. Tim Runyon  
 Ms. Bettye Sanders  
 Mr. Jimar Sanders  
 Mr. Andrew Scarbrough  
 David and Paula Grant Shuford  
 Ms. Audrey Smith  
 Ms. Kaye Stafford  
 Mr. Robert Stiles  
 Mrs. Angie Supan  
 Mrs. Felicia Taborn  
 Mr. Chasen Thomas  
 Ms. Julie Thomas  
 Ms. B. Yvonne Tory  
 Mrs. Kathy Trundle

Mr. Robert Venable  
 Ms. Freida Wagenblast  
 Tara Weiss  
 Ms. Bonnie White  
 Mr. Spencer Wiberley  
 Mr. Spencer Wyatt  
 Ms. Penelope Xoinis  
 Mr. Darren Yappen  
 Ms. Alicyn York

### **Bronze (\$100-\$249)**

Mr. John Acklam  
 Ms. Cara J. Alday  
 Mr. Roshan Amin  
 Mr. Charles Ankar  
 Mr. Damien Armstrong  
 Mrs. Betsy Bailey  
 Ms. Elizabeth Bailey  
 Mrs. Robin M. Baker  
 Ms. Jane Barham  
 Ms. Anne Bartel  
 Ms. Rosalie Basten  
 Mr. Joel Beard  
 Mr. Cameron Becker  
 Mr. John Bobo  
 Mrs. Marilyn Bonderud  
 Mr. Danny Bridges  
 Ms. Judy Bright  
 Mr. Wes Bright  
 Mr. Frank Brock  
 Lee Brock  
 Ms. Diona Brown  
 Mr. Justin Buckner  
 Ms. Christie Burbank  
 Mr. and Mrs. Alex Burd  
 Maria Calderon  
 Ms. Diana Campbell  
 Herb and Harriett Cannon  
 Mr. George Carden  
 Mr. Paul Carico  
 Ms. Lynn Carroll  
 Ms. Teysha Casey  
 Mr. and Mrs. Ralph Christiana  
 Chuck Clark  
 Ms. Stacy Coffman  
 Mr. John Coker  
 Mr. and Mrs. Kevin Cole  
 Mrs. Mary Coleman  
 Mrs. Timothy Clay Collins  
 Ms. Kim Cooley  
 Mrs. Laura Cooper  
 Linda and Pete Cooper  
 Mrs. George Corn  
 Mr. Christopher Corwin  
 Mr. and Mrs. David Michael  
 Costello  
 Ms. Abbi Crawford  
 Ms. Conley Crimmins  
 Mrs. Andrea Crouch  
 Mr. Jeffery Curry  
 Ms. Kymberly Davis  
 Mrs. Linda DeAngelis  
 Ms. Jill Dearing  
 Ms. Felicia Delorenzo  
 Mr. Adam Devlin-Brown

Ms. Christine Dickerson  
 Mr. Mark Dietrich  
 Ms. Christine Dillard  
 Ms. Jennifer Dillard  
 Mr. David Donoho  
 Marsha and Curtis Drake  
 Mr. Ryan Dube  
 Brooks Duke  
 Mr. John Eaves  
 Mr. Joshua Eckelberry  
 Mr. Thomas Eddy  
 Mr. and Mrs. Richard Edmonson  
 Ms. Connelly Ensign  
 Ms. Ellen Epperson  
 Ms. Regina Estes  
 Mr. Ashton Evans  
 Thomas Evans  
 Admiral Ronald Eytchison  
 Dr. Charles Felts  
 Mrs. Emery Fisher  
 Ms. Jean Fitzgerald  
 Mrs. Janice Fortune  
 Mr. Benjamin Frank  
 Mrs. Gwen Fryar  
 Ms. Crissy Furrow  
 Mr. Bobby Futch  
 Mr. Michelle Gandy  
 Mr. Alex Gardner  
 Mr. Richie Gasaway  
 Mrs. Jane Geoffrion  
 Mr. Frank Girault  
 Ms. Tracy Gose  
 Ms. Sally Graves  
 Dr. Marijka Grey  
 Mr. Anthony Grimes  
 Kim Gunter  
 Mr. Casey Gustafson  
 Mr. Adam Gutzman  
 Mr. Chad Hackney  
 Mr. Ben Hagaman  
 Mrs. Judy Hall  
 Ms. Maureen Halligan  
 Ms. Betty Hamilton  
 Mr. Chris Hammitt  
 Mrs. Danita Headrick  
 Mr. Gary Helton  
 Mrs. Kimberly Hencke  
 Mr. Brian Hennessy  
 Dr. Brian Henry  
 Mr. Richard Hewitt  
 Ms. Christy Hill  
 Mr. Jeffrey Hixson  
 Mr. Steven Holder  
 Mr. Daniel Holsinger  
 Mrs. Ann Hon  
 Mr. Gordon Hulan  
 Mr. Jeff Hunt  
 Mr. Norman Hunter  
 Mr. Zach Huss  
 Mr. Zach Huston  
 Ms. Sue Hyatt  
 Ms. Patsy Irwin  
 Mr. Hugh Jackson  
 Mr. Erik Jansen  
 Mr. Herbert Jeffers

Mr. Teddy Jenkins  
 Ms. Jamelie Johns  
 Mr. Jordan Johnson  
 Mrs. Jenny Johnston  
 Mr. Raymond Jonas  
 Mr. Ben Jones  
 Ms. Wanda Jordan  
 Dr. Mark Kapperman  
 Mr. Ryan Keel  
 Mrs. Carolyn Kell  
 Ms. Anne Kelly  
 Ms. Jennifer Kelly  
 Mr. and Mrs. Thomas Kelly  
 Ms. Molly Kennedy  
 Mr. Robert Killen  
 Mrs. Judy Kimbro  
 Ms. Marian King  
 Mrs. Valerie King  
 Mrs. Coby Knox  
 Mr. Jones Krogh  
 Mr. Greg Kubasik  
 Mr. Andrew Ladebauche  
 Mr. William Landis  
 Ms. Lisa Laplante  
 Ms. Jamie Latham  
 Ms. Sharon Law  
 Alan and Allison Lebovitz  
 Matt and MaryStewart Lewis  
 Mr. Robert Linehart  
 Mr. and Mrs. Dennis W. Linkins  
 Mr. Russell Looper  
 Ms. Myrtle Lovrine  
 Mr. Jim Lyday  
 Mr. Henry Magnuson  
 Mr. and Mrs. Robert Main  
 Ms. Megan Manning  
 Ms. Carolyn Marek  
 Ms. Rachel Martin  
 Mrs. Susan Martin  
 Mr. Robert Martino  
 Ms. Heather Massengale  
 Mr. John Mastrangelo  
 Ms. Carley McGee Boehm  
 Mrs. Karla McGuire  
 Mr. Tom McKeahan  
 Ms. Theresa McKenney  
 Ms. Sarah McKenzie  
 Mr. Malcolm McKinney  
 Ms. Patricia McPeak  
 Mr. Jason Medeiros  
 Mr. Gary Miller  
 Ms. Joseph Miller  
 Mr. Scott Miller  
 Ms. Bekah Montgomery  
 Mr. Rae Moon  
 Ms. Vicki Moore  
 Mr. Thaddeus Morton  
 Ms. Lauren Moton  
 Mr. and Mrs. Robert Mullin  
 Mr. Alvin Myers  
 Robert and Elaine Nevil  
 Mr. Jeffrey Nixon  
 Mr. Jerry Nunnery  
 Mrs. Jean Nutz  
 Mr. and Mrs. Nicholas G.  
 Ownbey

Mr. Rob Palmer  
Robert and Lindsey Parks  
Mrs. Janice Pate  
Mr. Ganpat Patel  
Ms. Erin Patterson  
Mr. Jim Patton  
Dr. Joseph Payne  
Mr. Robert Phillips  
Mr. Ryan Piersant  
Spencer Piland  
Ms. Julia Pollak  
Ms. Susan Potts  
Mr. and Mrs. Thomas A. Power  
Mr. William Privratsky  
Mr. Robert Quinn  
Mr. Tim Ragan  
Mr. and Mrs. Christopher Raley  
Ms. Deedee Raulston  
Mrs. Claire Reddig  
Mr. Joel Richardson  
Mrs. Jasmin Rippon  
Mr. Wayne Robertson  
Mr. Don Roden  
Ms. Jo Anna Rogers  
Mr. Robert Rogers  
Mr. Christopher Rowe  
Ms. Susan Russell

Mr. John Rutter  
Mrs. Pamela Ryle  
Mr. Richard Sample  
Ms. Ann Schide  
Mr. James Schilling  
Mr. Bart Schmidt  
Kurt and Julie Schmissrauter  
Mr. Rich Shackelford  
Ms. Jennifer Sheffield  
Bert and Sue Shramko  
Ms. Brandi Siler  
Reverend John and  
Mrs. Phyllis Sims  
Mr. and Mrs. David Singleton  
Ms. Erin Sizemore  
Colonel Lawrence Skelly  
Ms. Bettyelynn Smith  
Ms. Carolyn Smith  
Parag Soni  
Mr. Steve and Michelle Sparks  
Ms. Leslie Spearman  
Mr. Tim Spearman  
Mr. Todd Stancil  
Mr. Scott Stevenson  
Ms. Doris Stewart  
Mrs. Laura Strang  
Dr. Scott Strohecker

Mr. Douglas Sumrell  
Mr. and Mrs. Michael Sutton  
Dr. Larry and Mrs. Roberta  
Tankanow  
Mr. Richard Tate  
Mr. Raymond Tessmer  
Ms. Kim Thamea  
Ms. Gabe Thomas  
Ms. Vanessa Trimble  
Mr. Charles Umbarger  
Mr. Bernard Vanraaphorst  
Mr. Reese Veltenaar  
Ms. Danielle Voss  
Ms. Kaitlin Wallace  
Mr. John Waller  
Mr. Mark Walters  
Mrs. Barbara Warner  
Mr. Chris Warren  
Ms. Cladie Washburn  
Mrs. Dana Waxler  
Mr. and Mrs. Paul Weaver  
Ms. Betty Whaley  
Mr. Dexter White  
Ms. Shana Whiteford  
Mr. and Mrs. William F. Wilder  
Mr. and Mrs. Ted R. Wilkes, Jr.  
Mrs. Caroline Williams

Schalles Williams  
Mr. Stephen Williams  
Mr. David Womack  
Mrs. Faye Womble  
Mr. Johnny Wood  
John and Ann Woody  
Mrs. Lisa Woolet  
Mr. Keith Wooten  
Mrs. Katryna Wright  
Jenesis Yanez  
Mr. Daniel Yokley  
Ms. Mary Alice Yokley  
Ms. Evonne Zalewski  
Sandra and Lawrence  
Zuckerman  
Ms. Wendy Zupa

*We are proud to recognize our contributors. If we have made an error, please notify our office immediately.*

# 2023 - 2024 Friends of CHI Memorial Council

The Friends of CHI Memorial Council, led by co-chairs Patti Dungan and Kathy Mahn, guides a team of community volunteers in raising funds this fiscal year to provide essential medical care to patients ensuring access to quality health care for all, regardless of their financial circumstances.

Because of the generosity of many donors to CHI Memorial Foundation, essential care was provided to those most needy in our community through:

**CHI Memorial Community Health Center – Hixson:** This Health Center provides primary care to underserved and vulnerable populations in our community including those who are low-income or uninsured.

**Center for Cancer Support:** A cancer diagnosis can be very stressful for patients and their families. The Joe and Virginia Schmissrauter Center for Cancer Support offers guidance and a full range of holistic care. All services are free to cancer patients and their families and no referral is needed.

**Mobile Health Buses:** Providing access to screening and early detection is paramount to good health care. CHI Memorial has two mobile mammography buses and one low-dose mobile lung CT screening bus covering 28 counties across Tennessee, Georgia and Alabama. These buses provide the latest in breast and lung screenings to women and men, many of whom might not otherwise have been able to afford or access screenings.

Recognizing that there are many in our community would benefit from learning more about the services and programs offered at CHI Memorial, the Council not only actively raised needed funds, but also sponsored two educational programs for the community featuring nationally known speakers. Funds were also raised to provide **four college scholarships** to health care professionals specializing in nursing.

## Council Members

Patti Dungan, Co-Chair  
Kathy Mahn, Co-Chair  
Jonathan Adams  
Lisa Burns  
Julie Brandao  
Kim Coffey  
Sue Culpepper  
Ginny Green  
Ellen Martin  
Steve Newton  
Jean Payne  
Barbie Standefer



# CHI Memorial Foundation Scholarships

In 2024, CHI Memorial was pleased to award \$18,000 in scholarships to nine health care professionals specializing in nursing - made possible by the generosity of our CHI Memorial Foundation donors.



**Hannah Alexander, \$2,500**  
Schumacher Family Nursing Scholarship

**Paula Finch, \$2,500**  
Friends of CHI Memorial Nursing Scholarship

**Sabrina Galindo, \$2,500**  
Friends of CHI Memorial Nursing Scholarship

**Kaitlyn Hodson, \$2,500**  
Friends of CHI Memorial Nursing Scholarship

**Sarah Hughes, \$1,000**  
Melissa Roden Nursing Scholarship

**Halle Ingle, \$2,500**  
Friends of CHI Memorial Nursing Scholarship

**Kandance Grace Kendrick, \$1,000**  
Melissa Roden Nursing Scholarship

**Amy Christine Potter, \$1,000**  
Christine and Henry Little Endowed Nursing Scholarship

**Valerie Vargo, \$2,500**  
Schumacher Family Nursing Scholarship

# Caring Spirit Program

Offering a hand to hold. Giving a reassuring smile. Going an extra step. Sharing an encouraging word.

Simple gestures of kindness mean the most to us. Patients, family members, and friends are often grateful for the difference caregivers make in their lives during their time at CHI Memorial. As a gift of thanks, donations are made to CHI Memorial and a note of appreciation is included. The Foundation presents Caring Spirit Awards as a way to recognize our wonderful caregivers and commemorate the generosity of our donors. These donations are turned back to CHI Memorial to support services chosen by the donor.

*Caring Spirit*  
Honoring those who made a difference



# MAGIC - Memorial Associates Giving to Improve our Community

Every day, we are called to respond to the needs of others around us, whether it's our patients, the underserved in our community, or our fellow co-workers. Our CHI Memorial employees have always answered the call, giving over \$3.5 million dollars since the programs inception in 2003 through contributions to the MAGIC program.

The 2022-2024 MAGIC Campaign supported the Employee Emergency Fund to provide employees with financial assistance during a time of crisis. Since 2003, 594 employees have received help from the Employee Emergency Fund for a total of \$393,489. Departments across our three campuses received much needed equipment and program support with grants totaling \$318,000. Finally, a third of gifts to MAGIC were earmarked to equip our new Georgia hospital facility set to open FY25.



*The Pathology Department is pleased with their new bone band saw.*



*Wade Phillips shows off the Retail Pharmacy's new medication refrigerator.*



*Johnny White and Kahla Brist are thumbs up with their new Stryker Stretcher at the Imaging Center at Ooltewah.*

Amy Adam  
Danya Adams  
Kassi Adams  
Tiffany Adams  
Bridget Adkins  
Shiloh Adkins  
Shirin Ahmed  
Robin Aho  
Emma Alexander  
Shannon Alley  
Maria Aluisy  
Jamie Aman  
Timothy Anderson  
Valerie Anderson  
Penny Andrews  
Jarvis R. Arnold  
Sandi Arnold

Kenyah Arnwine  
Alicia Asconi  
Amanda Asher  
Elijah Atkinson  
Karen Babb  
Tabitha Bagley  
Joshua Baker  
Tabbitha Baker  
Michael Ballard  
Sarah Barden  
Carlye Barham  
Angela Barnes  
Seneca Barnett  
Jamie Barrie  
Amanda Bartal  
Lisa Batts  
Morgan Beezley

Lora Bell  
Vanessa Bennett  
Kerry Bentz  
Dorothy Berko  
Leigh Bertholf  
Heidi Bertolino  
Jessica Biddle  
Vanessa Black  
Lynelle Blackman  
Jessica Blaylock  
Jennifer Bledsoe  
Brandi Blevins  
Jessica Boatwright  
Amanda Bolen  
Shiela Bolis  
Amber Bomar  
Angel Bonds

Sheila Borzomati  
Tina Bounds  
Deondree Bowen  
Wanda Boyd  
Rebecca Brannon  
Janice Branson  
Maureen Bray  
Gina Brennan-Haltom  
Katherine Brewer  
Sierra Brice  
Matthew Bridgeman  
Leah Bridges  
Dana Britt  
Alexis Brooks  
Kindal Brooks  
Kyla Brooks  
Kimberly Brown

Lisa Brown	Tonya Claiborne	Michelle Denham	Katlyn Frazier
Rebecca Brown	Kinslee Clevenger	Amanda Denton	Rose Frazier
Sandi Brown	Cynthia Cochran	Tabatha Denton	Shelby Freeman
Shelby Brown	Stella Coffey	Vicki Derae	Kailynn French
Alexis Browning	Amy Cohen	Lisandra Diaz	Kendra Frost
Ryan Bruell	Carolyn Coker	Connie Dieringer	Meriam Gadbury
Dawn Brumley	Deborah Coker	Laci Dodson	Samantha Gagliano
Brittney Bryant	Katherine Cole	Vanessa Dossett	Amanda Gardner
Regina Bryant	Kirk Collier	Samantha Dotzler	Bria Garner
Christy Bulloch	LaDona Collier	Natalie Draper	Kelly Garrett
Rebecca Bunch	Cynthia Collins	Benjeman Duckworth	Susan Garth
Sebrina Burger	Regina Collins	Sandy Duncan	Mary Gass
Melisa Burgess	Lisa Comfort	Lesia Dunn	Keziah Gee
Cherene Burley	Bethany Condra	Serina Dupree	Rebecca Geren
Bianca Burnett	Andre Cook	Ann Marie Durham	Lauren Gerges
Kayla Burnette	Mary Cook	Leslie Dye	Karen Germain
Alyssa Burns	Tina Cook	Ashley Dykes	Penny Gharanfoli
Leslie Burns	Vicky Cooke	Angela Early	Jennifer Giamanco
Robin Burns	Norma Cooper	Samuel Eastin	Ashley Gibson
Barbara Burrell	Amanda Coots	Chelsea Eaton	Tonna Gilbert
Deontia Burress	Christine Cordell	Kalicia Edmonds	Heather Gilliam
Emily Burris	Johanna Cortes	Cierra Edwards	Sarah Gilliam
Abigail Burroughs	Frances Covey	Rayner Edwards	Ashleigh Gipson
Robin Burton	Michelle Covey	Katherine Eilers	Jason Gipson
Stephanie Butler	Marsha Cowan	Alexandra Ejma	Susan Goldsmith
Gloria Byerley	Christopher Cox	Samantha Elam	Coreen Gouger
Karen Byrd	Robert Cox	Alison Elder	Breanna Gould
Vanessa Byrd	Kristin Craig	Cierra Elliott	Timothy Granger
Barbara Cahoon	Margaret Craig	Jamie Elliott	Samuel Greeley
Megan Calhoun	Christa Crawford	Amber Ellis	Zoey Greene
Chardonnee Calixte	Kimberly Crom	Joshua Ellis	Angela Greer
Desther Camacho	Brenda Crowder	Patrick Ellis	Cristy Greeson
Caitlyn Campbell	Karen Crowder	Lisa England	Karli Gregory
Eunice Campbell	Meredith Crowder	Betsey Erwin	Christin Griffin
Madeline Campbell	Mary Culbert	Mirian Espindola	Velda Griffith
Amanda Cannon	Carol Curtis	Carla Evans	Morrigan Grimm
Carrie Cannon	Michael Cuthbertson	Sasha Fant	Madeline Grotefendt
Dottie Cannon	Haleigh Dagnan	Paul Farmer	Dena Grothe
Natasha Cannon	Pamela Dalton	Elizabeth Faucett	Lecia Guill
Ella Cantrell	Jared Dangazo	Debbie Ferguson	Sara Guillot
Monique Caperton	Mariah Daniels	Tifiny Finch	Kristine Gum
Leisha Carroll	Karen Davenport	Rhonda Fleeman	Heather Gunnon
Wendy Carroll	William Davenport	Porsche Flowers	Kaitlyn Guth
Donna Carson	Tammy Davidson	Destiny Follmar	
Christine Carter	Jesse Davis	Stacy Foltz	
Tami Castelow	Katy Davis	Kandace Ford	
Olivia Caylor	Kymberly Davis	Meghan Forrester	
Sarah Chandler	Melissa Davis	Carmen Forsythe	
Beverly Chastain	Ruby Davis	Tammy Fowlkes	
Marlene Chertkow	Stacy Davis	Carmun Fox	
Molli Chiari	Amanda Deal	Lorisa Fox	
Sandy Chubbs	William Deloach	Karen Frank	

Kaitlyn Guth	Stacy Holcomb	Jennifer Kelly	Logan Lovett
Cherilyn Hale	Sydney Holland	Tammy Kemp	Alex Lowery
Tina Hale	Lydia Holley	Susan Kennedy	Tammy Luckhart
Lori Hales	Samantha Holliefield	Tonya Kerr	Shaquana Luster
Tammie Hales	Kelley Hollingsworth	Alicia Kidwell	Jennifer Lynch
Tabatha Hall	Joshua Holloway	Kally Kienlen-Eldridge	David Mann
Pavanne Halpin	Walter Holmes	Briana Kilgore	Angela Marlin
Lori Hamblen	Holleigh Hood	Tonya Kilgore	Cynthia Maroon
Sarah Hamel	Sharon Hopper	Kaycee King	Suteadra Marshall
Brettney Hamilton	Anita Howard	Ryan King	Isimail Martin
Daisyrell Hamilton	Shelia Howard	Yolanda King	Ronalda Martin
Haley Hamilton	Jessica Howell	Lesa Klepper	Wendy Martin
Julie Hamilton	Leanna Huckabee	Richard Knight	McKenzie Marty
Edward Hammonds	Meagan Huggett	Hollie Knox	Che Mason
Angela Hanley	Sarah Hughes	Jennifer Kohler	Rachel Mason
Tavian Hannah	Cathy Hulsey	Alena Konko	Jasmine Massey
Deidre Hardin	Bethany Humberd	Julie Kross	Lovisa Massey
Lebron Hardnett	Tiffany Hunt	Destiny Kuberg	Dawn Maynez
Brandon Hardy	Kendra Hunter	Sara Kucharski	Lisa Mazza
Dallas Harless	Glenda Huskey	Juliann Kwiatkowski	Eric McCarty
Tara Harmon	Jill Huskey	Kimberly LaBonne	Kari McCary
Deborah Harrell	Bren Ingle	Crystal LaDuke	Brian McCormack
Kimberly Harris	Ruth Ingram	Deborah Lagoo	Ashley McDaniels
Samuel Harris	Cherryfer Irizarry	Bonnie Lake	Angela McGhee
Lisa Harrison	Anthony Iwanczyk	Gina Lambert	Andrew McGill
Stefanie Harvey	Jeffrey Jacks	Kathy Landstreet	Theresa McKenney
Thomas Hashimi	Cynthia Jackson	Samantha Langston	Kyle McMenamin
Debra Haswell	Jacqueline Jackson	Tiffany Lankster	Lori Mcroy
Abigail Hawk	Mary Jackson	Emily Largent	Petra Mcwhorter-Green
Karen Hawkins	Morgan Jackson	Pam Lawson	Paul Merriam
Kya Hawkins	Frances James	Teresa Lawson	Theresa Merrill
Rachel Hawkins-Hunter	Raven James	Heather Layman	Maisy Messinger
Amanda Hayes	Jada Jimenez	Michael Laymon	Nancy Metz
LaToya Hayes	Gail Johnson	Whitney Leamon	Leslie Michael
Lindsey Hayes	Jacob Johnson	Angela Lee	Carla Mickel
Tamara Headden	Stephanie Johnson	Ariel Lee	Beth Miller
Clinton Heath	Ashley Johnston	Jaeik Lee	Brooklyn Miller
Reginald Hemphill	Sherrie Johnston	Stacy Lee	Janet Miller
Sandra Hendon	Ashley Jones	Starr Lee	Kristi Miller
Brittany Hennessee	Autumn Jones	Tammy Levi	Olivia Miller
Shawntray Herkley	Demetrice Jones	Brenda Kaye Lewis	Sarah Miller
Christine Hickey	Elisabeth Jones	Wanda Linz	Sharna Miller
Robin Hickey	James Jones	Alexandrea Little	Sharon Miller
Jennifer Hickman	Leonard Jones	Stacey Lockhart	Sherri Miller
Rhonda Hill	Traci Jones	Nancy Lohse	Anthony Minard
Courtney Hines	Shaniqua Jordan	Karen Long	Holly Monroe
Talundria Hinton	Betsy Kammerdiener	Kathy Long	Jasmine Montgomery
Elizabeth Hitchins	Kris Kammerdiener	Ronnie Long	Jessica Montgomery
Teresa Hodges	Jacquelyn Keaney	Tessa Long	Mikasta Moody
Ashton Hoffman	Sydney Keasler	Wade Long	Sherry Moore
Tammy Hoge	Roberta Keeton	Christina Lopes	Teresa Moore
	Patricia Keith	Sandra Loveless	Vivian Moore
	Samantha Kelley		

Lindsey Morgan	Tina Phillips	Clyde Robinson	Lynn Sievert
Robin Morrell	Angela B. Phillips	Scott Robinson	Robin Simpson
Kari Morris	Anthony Phillips	Elizabeth Roden	Shanna Simpson
Gwyneth Morrison	Dennis Phillips	Alexandria Rodriguez	William Simpson
Rachel Mosier	Tammy Phillips	Alfonso Rodriguez	Kimberlie Sims
Sonia Moss	April Phipps	Jacqueline Rogers	Tarek Sinno
Lindsey Mulkey	Ana Pichardo Perez	Pamela Rogers	Keyly Sissom
Corina Murphy	Felicia Pierce	Rebecca Rogers	Tiffany Skinner
Kimberly Murphy	Kimberley Pierce	Taylor Rogers	Ann Slater
Raji Murphy	Wendy Pierce	Timothy Rogers	Michael Slaton
Ileia Murray	Jessica Pierro	Abbygail Romines	Karen Sloan
Rachel Murray	Donna Plemons	Brandy Rood	Crystal Sluder
Brea Murro	Philip Pollock	Judith Rose	Andrea Smith
Jasmill Nash	Brad Pope	Veronica Ross	Ashlin Smith
Melanie Neal	Lauren Pope	Deborah Rosser	Brenda Smith
Tracy Neary	Amy Potter	Rebecca Rowan	Christiane Smith
Erica Nelson	Kortney Powell	Amanda Rowe	Dana Smith
Robert Nevil	Kristin Powell	Chyela Rowe	Jasmine Smith
Julie Newsome	Candise Prater	Hugh Rowe	Jennifer Smith
Jennifer Nicely	Matthew Pride	Faith Rowell	Sarah Smith
Susan Nichols	Cynthia Proctor	Karla Russell	Stephanie Smith
Kristie Nordin	Hazel Proffitt	Tamara Rymer	Tami Smith
Kayla Norman	Melissa Pruitt	Karen Sales	Heather Snow
Candy Novene	Amy Quinn	Wildey Samantha	Michelle Sotelo
Jamie Nowlin	Roberta Rakowski	Pamela Sanders	Alondra Soto-Rivera
Jane Nunley	Madison Ralston	Johnnie Sanders Jr	Brian Spangler
Heather Oaks	Jeanette Ramirez	Karen Sarnosky	Lysandra Spates
Cassandra O'Daniel	Jessica Ramsey	Shelby Sawyer	Kendall Spaugh
Linda O'Farrill	April Randolph	Audria Schrader	Terri Stacks
Billie O'Neill	Pamela Raney	Leonard Schreiber	Kaitlyn Stapp
Mariah Orton	Denise Ray	Lawrence Schumacher	Kimberly Steele
Sandra Overton	Keely Rector	Andrew Scott	Bridgit Steinhart
Teresa Padilla	John Redding	Jessica Scott	Tessa Stephens
Amber Parker	Mandy Reece	Tiffany Scott	Samantha Sternberg
Pamila Parker	Jessica Reeves	Tiffany Scruggs	Kaylee Stewart
Teneisha Parker	Janelle Reilly	Kathryn Seals-Davis	Teresa Stewart
Jenny Parnell	Kristen Reynolds	Kathy Sedaghat	Candace Stickley
Yakeshia Passmore	Richard Reynolds	Angela Sellers	Cathleen Still
Michele Patch	Taylor Reynolds	Christy Sentell	Rebecca Stinnett
Janice Pate	Erica Rhinehart	Judy Settle	Vanessa Stoker
Cricket Patterson	Dawn Rhodes	Cheryl Setzer	Kristin Stokes
Jennifer Patterson	Regina Rhodes	Lawler Sewell	Jerry Stone
Tricia Patterson	Kaitlyn Richardson	Vanessa Sewell	Gloria Stott
Jasmine Patton	Jordan Rigdon	Charity Shadwick	Sabrina Stover
Sarah Paulett	Petra Ritchey	Zachary Sharp	Naura Strong
Laurie Paxton	Valerie Ritchie-Robbins	Cathy Shaw	Jessica Suddeth
Jean Payne	Erica Rivers	Tammy Shaw	Kayce Sullivan
Carrie Peck	Kristin Roark	Ashley Sherrill	Medina Sutherland
Emily Pemberton	Winter Roberson	Nancy Shiles	Michael Sutton
Unity Perkins	Charles Roberts	Andrew Shine	Stephanie Sutton
Meridith Perry	Jennifer Roberts	Tobey Shirley	Jessica Swafford
Lorin Peterson	Maria Roberts	Sarah Shultz	Shelli Sweeten

Summer Tancrede  
Jacara Tate Brown  
Cora Taylor  
Tiffany Taylor  
Mikayla Teems  
Tansi Teems  
Mariel Teigen  
Amanda Thacker  
Josie Thomas  
Kimberly Thomas  
Rebecca Thomas  
Danielle Thompson  
Jennifer Thompson  
Patricia Tippit  
Jamaya Tipton  
Marybeth Torres  
Jennifer Totherow  
Julie Touche  
Leslie Trego  
Akia Tremble  
Amanda Trentham  
Mary Triolo  
Charles Trower  
Tyshar Truevillian  
Janet Tucker  
Markeda Tucker  
Letty Turcios  
Cassidy Turner

Matthew Underwood  
Reyshondria Underwood  
Hilda Urban  
Melanie Valovcin  
Geert Van Linden  
Nicole Vavken  
Candi Vickers  
Shai Vidal  
Courtney Voy  
Keisha Wade  
Amelia Walker  
Carla Walker  
Christel Walker  
Lori Walker  
Peggy Walker  
Karen Wall  
Hayley Wallace  
Sherrie Wallace  
Timothy Wallace  
Kristina Wallau  
Alesia Wallin  
Pamela Wallin  
Christopher Walsh  
Allegra Ward  
Amanda Ward  
Shelly Ware  
Stacey Ware  
Wendy Warren

Lisa Waters  
Melodie Waters  
Leanna Weed  
Dixie Wells  
Duana Wells  
Linda West  
Rita West  
Yvonna West  
Lauren Whaley  
Staci Wheeler  
Sydney Wheeler  
Shana Whiteford  
Melissa Whiteside  
Cheryl Whitlock  
Marlowe Widener  
Luashon Wiley  
Paige Wilkerson  
Jacqueline Wilkes  
Jo-Ei Wilkins  
Shannon Willbanks  
Ashley Williams  
David Williams  
James Williams  
Jennie Williams  
Jennifer Williams  
Kendal Williams  
Mahogany Williams  
Selena Williams

Sheron Williams  
Stacy Williams  
Yovonda Williamson  
Christine Willingham  
Amy Wilson  
Marissa Wilson  
Stephanie Wilson  
Brenda Wolfblood  
Brenda Wolinsky  
Sheri Womack  
Nicole Womble  
Alyssa Wooden  
Linda Wooden  
Dawn Woody  
Donna Wooten  
Brittany Worley  
Sabina Wright  
Anjanette Wynn  
Patrick Yates  
Maevelin Ybanez  
Elizabeth Yearout  
Benjamin Young  
Mark Young  
Tammy Young  
Pamela Zackery

*We are proud to recognize our contributors. If we have made an error, please notify our office immediately.*



CHI Memorial employees enjoyed a visit from some furry friends - helping us celebrate MAGIC week at CHI Memorial!

# Memorial Auxiliary and Volunteer Services

The positive impact of volunteers at CHI Memorial may best be told by those who observe it. Three recent reports describe the volunteers as “Pictures of Kindness,” this year’s Volunteer Week Theme.

Volunteers provide this kind of service in more than 80 different departments on six campuses, greeting and escorting people and assisting visitors and staff as vital members of the healthcare team. CEO Janelle Reilly continues to say, “Volunteers are our secret sauce!”

Volunteers and employees alike were excited about the opening of the new Cloverkey Gift Shop on the Chattanooga campus, and the shop has been booming with business. This partnership will benefit the Auxiliary financially, and be a blessing to everyone.

The Pet Therapy program, which brings joy to patients, visitors, physicians, staff, and volunteers, was given special recognition this year when Volunteer Wayne Gratigny commissioned a statue of his therapy dog Sadie.

## Pictures of Kindness

- A surgical tech observed **Volunteer Alton Carson** hugging a gentleman; both were in tears. The gentleman had learned his wife had terminal cancer. Alton reached out to the grieving man. The technologist saw the empathy, the comfort, the meaningful connection between them.
- **Student Volunteer Anna Qualey**, a UTC graduate, has volunteered at CHI Memorial since she was 16. *“That time has been a driving force in my life. The volunteers helped me take initiative and built my confidence. They were excellent mentors and helped me choose my life career in physical therapy.”* Student volunteers have returned to serve at CHI Memorial as physicians, nurses, and leaders.
- **A volunteer was praised on social media:** *“I have never ever ever ever experienced such a caring hospital. As soon as I got out of my truck with my cane, a volunteer met me with a wheelchair. Then he took me wherever I needed to go. They are sweet and kind - truly amazing. I have never before had this kind of service. I may start using this as my hospital of choice.”*



## The Auxiliary raises funds to enhance patient care, in addition to their hours of service.

The Auxiliary has pledged to give \$30,000 over three years to the North Georgia Hospital currently under construction, and the Board recently pledged \$2,500 for the purchase of new clothing for the Comfort Closet, which volunteers maintain for patients in need being discharged from the hospital.

For almost 30 years, funding has been provided for a “We Care Weekend” retreat for cancer patients. This year, the Auxiliary gave funds for “We Care Saturday” at beautiful Willow Tree Farm in Georgia. Volunteers also helped share resources on Cancer Survivors Day.

Volunteers were honored in many ways this year. On Veterans’ Day, 25 volunteers who served the United States in the military were recognized. Bob Meyer, the only World War II Vet, received a special lapel pin presented by veteran Willie Harvey.

An Awards Banquet gave special recognition to volunteers who reached milestone anniversaries of service. During Volunteer Week, all volunteers were honored, and the pharmacy paid special tribute to Roy Turley, who has volunteered for 41 years, and his son Mark with 12 years.

## Nearly 300 Active volunteers served 40,954 hours in 80 different department at six locations of CHI Memorial during fiscal year 2023-2024.



Don Abbott	Karen Carden	Shilda Grant	Nadine Lee*
Afsheen Abdulkadir**	Alton Carson	Wayne Gratigny	Prenta Lee
Ezekiel Adams	Brenda Carson	Martha Green	Dee Leigh
Fraba Akins	Linda Castleberry	Renee Greene	Allan Lewis
Patricia Akins	Marylynn Casula	Bob Greuter	Cindy Lewis
David Allen	Michael Catanzaro	Theresa Gribben	Linda Litton
Dianne Anderson	Zoe Cates**	Tom Gribben	Cassidy Long**
Adrian Andreescu**	Carolyn Cather	Kenzie Grisar**	Robert Long
Barbara Ashby	Marian Christiana	Ann Guise	Joy Lopez
Mary Ann Ashley	Ralph Christiana	Georgene Gunnon	Shannon Lorenzo-Rivero
Jim Bach	Janet Christoph	Sarah Haddock	Ella Lovelace**
Don Baker	Jim Cole	Liza Hailey	Daniel Loveless**
Wanda Baker	Linda Cole	John Hall*	Johnny Loyd
Florence Bannier	Dakota Collins	Judy Hall	Joe Lubinski
Valerie Barber	Glenda Collins	Rosemary Hancock	Beth Lyon
Tish Barlew	Mary Collins	Joyce Harris	Mike Mack
Pat Bartley	Kendall Colter**	James Harrison	Pam Malchow
Isaac Barukh	Billie Cooper	Merry Hartman	Bruce Malone
Bailey Baxter**	Jim Costello*	Joe Hartz	Dotty Manis
Sarah Beckett	Gussie Courter	Sherry Hartz	James Marrow
Gary Beene	Kim Crabtree	Willie Harvey	Bill Martin
Johnny Beene	Sue Culpepper	Phil Haymaker	Susan Martin
Carlene Bennudriti	Theresa Davis	Gail Herrick	Gracyn Massengille**
Pam Berry	Lucretia DeMatteo	Richard Hewitt	Trent McCary**
Kim Berry-Sawyer	Joyce Dick	Morgan Hicks**	Priscilla McClain
Anika Bhushan**	John DiPrima	Daniel Hill**	Debbie McClanahan
Nick Bieter	Vickie Dodge	Sister Maria Hinojosa-	Lisa McCluskey
Bruce Bishop	Mike Doubleday	Aguilar	Faye McCullough
Carol Bishop	Patricia Doubleday	Judy Hoette	Tom McCullough
Kaye Blalock	Steve Dowlen	Steve Holder	Greg McFall
Larry Blalock	Dianne Doyle	JoAnn Huenink	Theresa McKenney
Keith Bobo	Judy Ekiss	Therese Hughes	Ruth McMillan
Mary Ann Bodine	Mary Beth Feldhaus	Kay Hunter	Dennis Meinert
Bill Boran	Amiel Fisher	Caroline Ivey	Bob Meyer
Marcia Bouchard	Rita Flemister	Saylor Jackson**	Richard Michaelis
Bill Bradberry	Carol Fortner	Jackie Johnson	John Millsaps
Bill Brock	Leslie Fox	Susan Johnson	Kathy Mindel
Kyle Brooks**	David Fray	Doug Jones	Aggie Minnick
Bill Brown	Anyeli Fuentes**	Lillian Jones	Elena Molton
Gwen Brown	Sally Funderburk-Bell	Margie Jones	Carolynn Moon
Matt Brown	Ed Gaddis	Jacob Keith**	Jean Moore
Rose Brown	Pete Garland	Marjorie Kelly	Stacy Morrell
Judy Buhrman	Donna Garner	Debbie Kerr	Sarah Moyers**
Tom Bumgardner	Beegie Garvich	Cindy Koltnow	Mary Alice Myers
Suzanne Burch	Debbie Garvich	Patty Koopmans	Sandy Nelson
Ross Burgess**	Jon Garvich	Frank Kopf	Bob Nevil
Bobbi Burnett	Alvin George**	Rosemarie Kos	Jim O'Connell
Ben Cagle	Bruce Gibson	Barbara Kramer	Caroline O'Neal**
Lea Calkins	Tony Giggy	Rich Kramer	Deb Odom
Dennis Call	Connie Giles	John LaPoint	Jason Odom
Emily Capps	Patti Giles	Molly Lawson**	Mary Ortwein
John Carden	Janet Gilley	Keith Leamon	Jerry Pearson

Zarious Peavey	Karen Sarnosky	Ed Taliaferro	Barrett Whitthorne**
Emily Perrine	Ann Schide	Web Tallon	Sandra Wicker
Kathy Peterson	Alyce Scott	Nancy Tanner	Mel Willett
Elizabeth Phillips	Mike Scott	Cora Taylor	Jim Willis
Gail Plemons	Jeanie Shields	JoAnne Taylor	Sherrye Willis
Nancy Poore	Nishta Sidella**	Liz Thielke	Meredith Wilson**
Susan Potts	John Sims	Allen Thomas	Delona Woods
Anna Qualey**	Jimmy Sissom	Linda Thompson	Randy Woolley
Eddie Rahm	Seth Sizer	O'dell Tiller	Brenda Wrape
Sister Judy Raley	Larry Skelly	Mark Turley	Sandy Zuckerman
Eileen Ransom	Debbie Smith	Roy Turley*	
Barbara Raynes	Mary Sneed	George Valadie	
Jan Redding	Debby Sopko	Linda Van Meter	
Ron Redding	Margaret Spanogle	John Vass	
Azurae Redmond	Susan Speraw	Marsha Vaughan	
Pam Reeves	Sophie Spurgin**	Mary Lou Vaught	
Pat Reilly	Lisa St. Charles	Evelyn Vickery	
Gillian Reksten	Joyce Stanbery	Kathryn Vinson	
Jessica Reynoso**	Darla Steadham	Art VonWerssowetz	
Melissa Richter	Julie Steele	Mary Claire Weaver	
Mary Ridge	Donna Stoddard	Charlita Wellington	
Faye Robinson	Janet Suber	Kristal Wever	
Benny Rollins	Bella Swaney**	Suzie Whisnant	
Beverly Sanders	Mary Jane Sylar	Jerry White	*deceased
Mark Sanderson	Eliana Tabibiazar**	Chop Whitehead	**student volunteer

*We are proud to recognize our contributors. If we have made an error, please notify our office immediately.*



# Foundation Staff

The CHI Memorial Foundation, founded in 2001, is led by a Board of Directors made up of 30 community leaders and physicians, and has raised more than \$80,000,000 over the past 23 years.

The mission of the CHI Memorial Foundation is to serve our community by strengthening CHI Memorial's mission to improve the health of people we serve. All of our efforts are directed at increasing the resources available to CHI Memorial to provide services to our community.

## Follow the Foundation on Facebook and Instagram

Follow the Foundation for news, updates, events and more on your newsfeed.



chimemorialfoundation



@chi\_memorial\_foundation

## Sign up to receive the Foundation's monthly e-news

Let us keep you informed of what we are doing at CHI Memorial by signing up to receive our monthly E-news briefing.

To begin receiving our monthly e-newsletter, please email us at [foundation@memorial.org](mailto:foundation@memorial.org) or call (423) 495-7438.



**Jennifer Nicely, CFRE, FAHP**  
Foundation President and  
Chief Development Officer  
(423) 495-4141  
[Jennifer\\_Nicely@memorial.org](mailto:Jennifer_Nicely@memorial.org)



**Jake Johnson, CFRE**  
Director of Development  
(423) 495-4387  
[Jacob.Johnson902@commonspirit.org](mailto:Jacob.Johnson902@commonspirit.org)



**Jamy Beal**  
Administrative Assistant  
(423) 495-4438  
[jamy.beal@commonspirit.org](mailto:jamy.beal@commonspirit.org)



**Stacy Lee**  
Foundation Services Coordinator  
(423) 495-4585  
[Stacy\\_Lee@memorial.org](mailto:Stacy_Lee@memorial.org)



**Jeremy Riley**  
Grant Development Coordinator  
(423) 495-4438  
[Jeremy\\_Riley@memorial.org](mailto:Jeremy_Riley@memorial.org)



**Madison Ralston**  
Foundation Event Planner  
(423) 495-7465  
[madison.ralston@commonspirit.org](mailto:madison.ralston@commonspirit.org)



**Karen Sloan, CFRE**  
Annual Fund Coordinator  
(423) 495-7438  
[Karen\\_Sloan@memorial.org](mailto:Karen_Sloan@memorial.org)

## Online

Visit [supportmemorialfoundation.org](http://supportmemorialfoundation.org) to make a secure online donation. We accept Visa, Mastercard, American Express and Discover.

## In the Mail

CHI Memorial Foundation  
2525 deSales Avenue  
Chattanooga, TN 37404

## Tribute Giving

Honor a loved one with a tribute gift to CHI Memorial Foundation on holidays, anniversaries, birthdays and other special occasions. CHI Memorial tribute gifts are a meaningful way to honor the life and spirit of a special person.

## Host an Event

Events are a great way for small business owners and community leaders to bring fun and unique activities to their community with proceeds benefiting CHI Memorial Foundation. All events benefiting CHI Memorial must be approved in advance by calling (423) 495-4141.

## Corporate Sponsorships

A corporate sponsorship to one of the Foundation's annual events gives your business recognition as an organization that gives back to the community. Your company's name and logo can appear on invitations and programs, and in newspapers and magazines, as well as in social media outlets.

A corporate sponsorship also has a lasting impact on the community by making events such as Pink! successful enough to bring back every year and provide funds for programs and services at CHI Memorial.

## Planned Giving

A planned gift to CHI Memorial Foundation is a great way to ensure that your legacy of giving in life continues to impact the next generation of healthcare recipients.

## Become a Friend of CHI Memorial

A Friend of CHI Memorial is an individual who has made an annual gift of \$100 or more. Donors receive recognition in the Foundation's annual report and on the donor recognition wall.

**For more information on ways to give, call (423) 495-4438 or visit [supportmemorialfoundation.org](http://supportmemorialfoundation.org)**



# Giving Form

## I want to support CHI Memorial Foundation

Name \_\_\_\_\_

☐ I would like my gift to remain anonymous.

Address \_\_\_\_\_

City/State/Zip \_\_\_\_\_

Phone \_\_\_\_\_

Email \_\_\_\_\_

☐ I would like to make a gift of \$ \_\_\_\_\_

☐ I would like to make a pledge of \$ \_\_\_\_\_ payable over \_\_\_\_\_ years.

## I would like my gift to support:

- ☐ Cancer Services   ☐ Surgery Services  
☐ Cardiac Services   ☐ Care for Underserved  
☐ Lung Services   ☐ NeuroScience/Stroke  
☐ Other \_\_\_\_\_

Please make checks payable to:  
CHI Memorial Foundation

## I would like to pay by credit card.

### Please charge my:

☐ Visa   ☐ Mastercard   ☐ Discover   ☐ AmEx

Credit Card# \_\_\_\_\_

Exp. Date \_\_\_\_\_ CVC \_\_\_\_\_

Today's Date \_\_\_\_\_

Name on Card \_\_\_\_\_

Signature \_\_\_\_\_

## Please contact me about:

- ☐ Volunteering at CHI Memorial  
☐ Estate Planning Opportunities  
☐ Arranging a Hospital Tour  
☐ Personal Visit about Programs

# Save the date



## January 25, 2025





# Save The Date



## APRIL 12, 2025

# RIVER CITY

RIBBON RUN



2525 deSales Avenue  
Chattanooga, TN 37404

(423) 495-4438  
[supportmemorialfoundation.org](http://supportmemorialfoundation.org)

Thank you!